



COUNTY OF OCEAN
 SHERIFF'S OFFICE
 Office of the Fire Marshal
 P.O. Box 2191
 Toms River, N.J. 08754-2191

Sheriff Michael G. Mastronardy
 Daniel P. Mulligan, Fire Marshal
 Phone (732) 929-2088
 FAX (732) 929-2077
 OCFMSmokeDetect@co.ocean.nj.us

**APPLICATION FOR CERTIFICATE OF
 SMOKE DETECTOR, CARBON MONOXIDE & FIRE EXTINGUISHER COMPLIANCE**

PLEASE FILL OUT SECTIONS A.B.C. AND D (circle or fill in appropriate answer *PLEASE PRINT*)

A. APPLICATION DATE _____ AN INSPECTION PURSUANT TO N.J.S.A. 52:27D-192 et. seq.
 IS REQUESTED FOR THE FOLLOWING LOCATION:

MUNICIPALITY _____ BLOCK _____ LOT _____
 ADDRESS _____ APT. # _____

B. SELLER/OWNER INFORMATION (Circle one)

NAME(s) _____
 CURRENT ADDRESS _____
 CITY, STATE, ZIP _____ PHONE # _____
 REALTOR or ATTORNEY _____ AGENT _____
 ADDRESS _____ CITY, STATE, ZIP _____
 PHONE # _____ FAX # _____

C. BUYER/RENTER INFORMATION (Circle one)

NAME(s) _____
 CURRENT ADDRESS _____
 CITY, STATE, ZIP _____ PHONE # _____
 REALTOR or ATTORNEY _____ AGENT _____
 ADDRESS _____ CITY, STATE, ZIP _____
 PHONE # _____ FAX # _____

D. PROPERTY INFORMATION

THIS IS A RESALE _____ OR RENTAL. _____ # OF STORIES _____ BASEMENT - YES _____ NO _____
 # OF BEDROOMS _____ YR CONSTRUCTED _____ IF RESALE-DATE OF CLOSING _____
 APPLICANT _____ SIGNATURE _____
 (PRINT)

FOR INSPECTOR'S USE ONLY FEE: \$ _____ RECEIPT # _____ DATE PAID _____ / _____ / _____

THE ABOVE REFERENCED PROPERTY HAS _____ SMOKE DETECTORS (ALL MUST BE CHECKED),
 ON EACH LEVEL OF THE DWELLING INCLUDING BASEMENTS BUT, EXCLUDING NON-HABITABLE ATTICS
 AND CRAWL SPACES. THERE ARE SMOKE DETECTORS IN THE IMMEDIATE VICINITY (10 FEET) OF ALL
 SLEEPING AREAS. ALL SMOKE DETECTORS WERE FOUND IN WORKING ORDER.

THIS DWELLING IS REQUIRED TO HAVE CARBON MONOXIDE DETECTOR(S). YES _____ NO _____
 THERE ARE _____ CARBON MONOXIDE DETECTOR(S) IN THE IMMEDIATE VICINITY OF THE
 SLEEPING AREA(S) AND ALL WERE FOUND TO BE IN PROPER WORKING ORDER.

A 2A:10BC FIRE EXTINGUISHER IS TO BE INSTALLED WITHIN 10 FT OF THE KITCHEN AREA SEE FURTHER
 INSTRUCTIONS ON REVERSE SIDE OF APPLICATION

INSPECTOR _____ # _____ DATE _____ / _____ / _____
 CERTIFICATE GIVEN TO _____ ON _____ / _____ / _____

FIRE EXT. requirements

1. The size shall be no smaller than 2A:10B:c, rated for residential use and weigh no more than 10lbs.
2. The extinguisher must be located within 10 feet of the kitchen.
3. The top of the extinguisher must not be more than 5 feet above the floor.

Carbon monoxide alarms shall be installed in all dwelling units except for units in buildings that do not contain a fuel-burning appliance. Homes having an attached garage are required to have a Carbon Monoxide Detector.

1. Single station carbon monoxide alarms shall be installed and maintained in the immediate vicinity of the sleeping area(s).
2. Carbon monoxide alarms may be battery-operated, hard-wired or of the plug-in type and shall be listed and labeled in accordance with UL-2034 and shall be installed in accordance with the requirements of the N.J. Uniform Fire Code.

Do Not Install Smoke Detectors in the following areas to avoid false alarms and improper operation.

- Kitchens - Smoke from cooking may cause a nuisance alarm.
- Bathrooms - Excessive steam from a shower may cause a nuisance alarm.
- Near heating or air conditioning ducts
- The "Dead Air" space where the ceiling meets the wall (see Figure 5).
- The peak of an "A" frame ceiling at the top may prevent smoke from reaching the detector.

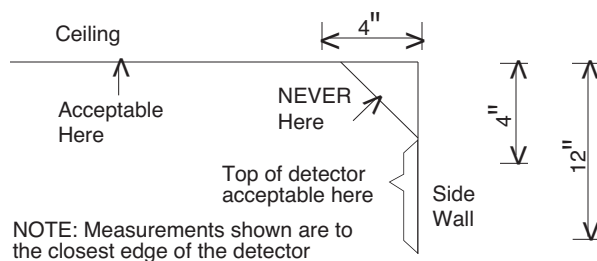
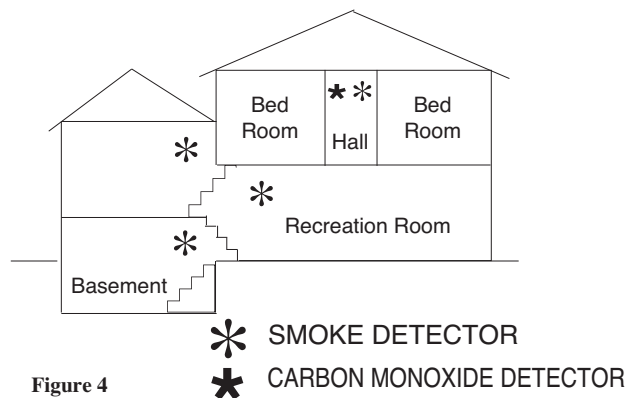
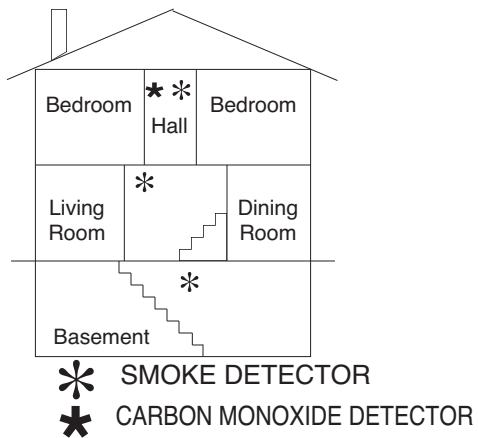
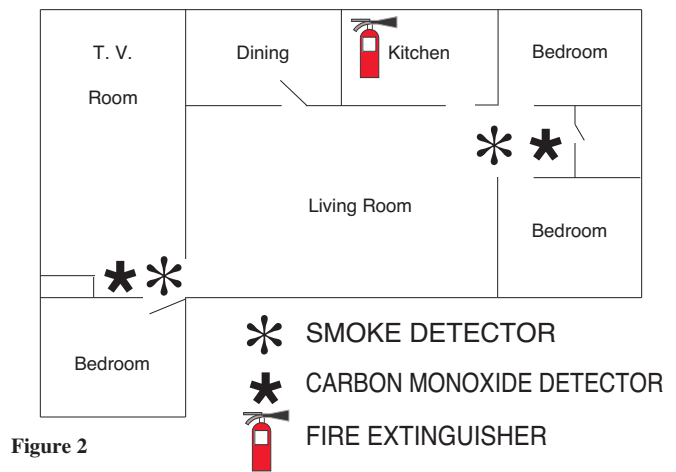
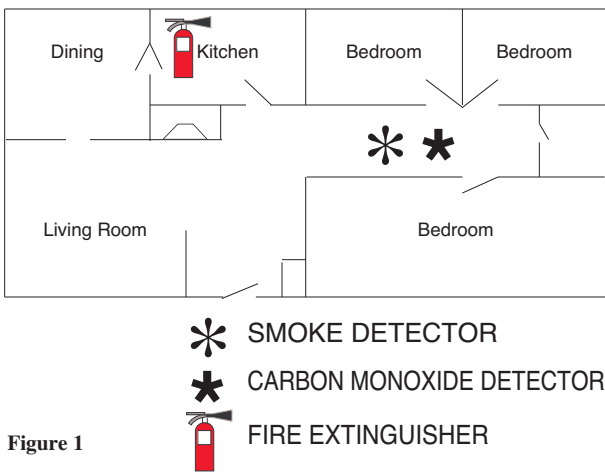

Figure 5