

OCEAN COUNTY

**OFFICIAL BOARD OF
CANVASSER REPORT**

**GENERAL ELECTION
NOVEMBER 3, 1992**

M. DEAN HAINES
COUNTY CLERK
DEPUTY CLERK SUPERIOR COURT
OF NEW JERSEY

CARL W. BLOCK
DEPUTY COUNTY CLERK

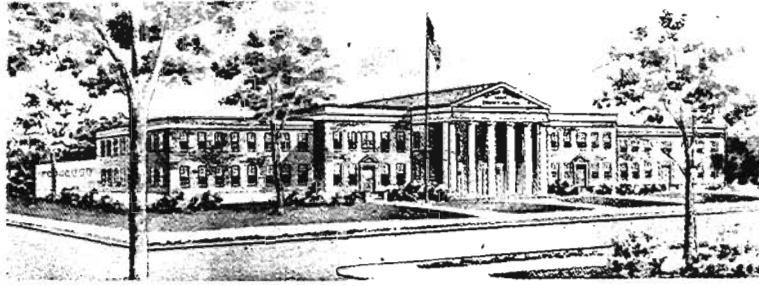

COURT HOUSE
P.O. Box 2191
Toms River, N.J. 08754-2191

908-929-2018
908-349-4336 (Fax)

**COUNTY OF OCEAN
OFFICE OF THE COUNTY CLERK**

**CANVASSERS REPORT
1992 GENERAL ELECTION
COUNTY OF OCEAN**

Enclosed is your copy of the 1992 General Election Canvassers Report concerning the results of the Election held in Ocean County on November 3, 1992. This report is presented in a format that will make it convenient for easy reference and filing.

Sincerely,

M. Dean Haines
County Clerk

OCEAN COUNTY
OFFICIAL BOARD OF CANVASSER REPORT
GENERAL ELECTION 11/03/92

OFFICE: STATE QUESTION		QUESTION: GREEN ACRES		JUDICIAL FUNDING		DEATH PENALTY		TOTAL	
#1 YES	#1 NO	#2 YES	#2 NO	#3 YES	#3 NO	REGIS- TERED VOTERS	BALLOT CAST		
BARNEGAT TOWNSHIP									
397	195	364	278	468	149	1110	859		
DISTRICT 01						988	780		
375	187	312	299	441	178	1029	904		
DISTRICT 02						773	619		
458	183	365	315	516	146	738	621		
DISTRICT 03						910	714		
275	141	264	210	342	120	1062	902		
DISTRICT 04						0	203		
271	111	291	143	309	111	0	18		
DISTRICT 05						6610	5625		
331	162	311	227	409	127	0	5		
DISTRICT 06						616	550		
391	227	385	299	494	163	882	685		
DISTRICT 07						0	68		
132	46	104	63	141	45	0	3		
CIVILIAN 03						0	2		
MILITARY 03	1	11	4	15	3	0	0		
OVERSEAS 03	0	0	0	0	0	616	550		
MUNICIPAL TOTALS:	2848	2407	1838	3135	1042	882	758		
BARNEGAT LIGHT BOROUGH									
228	111	190	166	245	91	616	482		
DISTRICT 01						0	66		
43	20	35	23	55	8	0	2		
CIVILIAN 03						0	0		
MILITARY 03	0	0	0	1	0	0	0		
OVERSEAS 03	0	0	0	0	0	616	550		
MUNICIPAL TOTALS:	271	225	189	301	99	882	758		
BAY HEAD BOROUGH									
354	146	270	278	392	141	882	685		
DISTRICT 01						0	68		
52	12	26	34	46	15	0	3		
CIVILIAN 04						0	2		
MILITARY 04	2	1	1	2	0	0	0		
OVERSEAS 04	0	0	0	0	0	882	758		
MUNICIPAL TOTALS:	408	297	313	443	156	1134	988		
BEACH HAVEN BOROUGH									
522	191	449	331	579	217	1134	988		
DISTRICT 01						0	111		
92	12	52	49	92	14	0	3		
CIVILIAN 03						0	0		
MILITARY 03	1	1	2	3	0	0	0		
OVERSEAS 03	0	0	0	0	0	1134	1102		
MUNICIPAL TOTALS:	615	502	382	674	231	753	605		
BEACHWOOD BOROUGH									
320	119	264	201	328	125	981	835		
DISTRICT 01						793	667		
392	211	347	317	463	178	1542	1298		
DISTRICT 02						905	760		
338	154	312	213	410	99	0	127		
DISTRICT 03						0	11		
629	315	512	502	783	226	0	0		
DISTRICT 04						4974	4303		
381	188	308	294	468	140	0	0		
DISTRICT 05						0	0		
CIVILIAN 03	94	61	54	105	18	0	0		
MILITARY 03	11	8	2	9	1	0	0		
OVERSEAS 03	0	0	0	0	0	4974	4303		
MUNICIPAL TOTALS:	2145	1812	1583	2564	785				

OCEAN COUNTY
OFFICIAL BOARD OF CANVASSER REPORT
GENERAL ELECTION 11/03/92

QUESTION:	GREEN ACRES		STATE QUESTION		JUDICIAL FUNDING		DEATH PENALTY		TOTAL	
	#1 YES	#1 NO	#2 YES	#2 NO	#3 YES	#3 NO	REGIS- TERED VOTERS	BALLOT CAST		
BERKELEY TOWNSHIP										
DISTRICT 01	24	18	25	29	13	34	194	122		
DISTRICT 02	377	204	301	302	448	158	898	523		
DISTRICT 03	182	88	175	122	197	79	476	376		
DISTRICT 04	569	288	518	395	681	202	1289	1091		
DISTRICT 05	333	178	293	248	404	121	827	682		
DISTRICT 06	531	315	469	423	651	215	1321	1085		
DISTRICT 07	524	236	401	408	589	201	1161	972		
DISTRICT 08	204	119	246	138	227	104	684	564		
DISTRICT 09	193	128	248	125	239	105	709	598		
DISTRICT 10	207	122	246	137	250	97	738	598		
DISTRICT 11	280	128	262	205	301	132	864	731		
DISTRICT 12	179	121	221	127	210	93	647	537		
DISTRICT 13	237	158	276	172	271	126	720	622		
DISTRICT 14	195	41	237	122	254	101	607	527		
DISTRICT 15	123	80	158	101	184	85	537	459		
DISTRICT 16	282	121	223	202	307	112	615	525		
DISTRICT 17	193	143	236	135	258	78	711	617		
DISTRICT 18	222	140	268	139	235	111	740	634		
DISTRICT 19	200	110	272	110	248	95	639	533		
DISTRICT 20	203	109	164	168	257	62	499	410		
DISTRICT 21	159	92	173	102	167	78	496	418		
DISTRICT 22	185	110	229	110	224	82	633	529		
DISTRICT 23	192	115	227	108	235	76	564	475		
DISTRICT 24	285	160	333	177	332	144	879	761		
DISTRICT 25	319	189	411	199	387	154	1004	862		
DISTRICT 26	391	285	391	283	440	207	1080	949		
DISTRICT 27	338	242	435	260	440	202	1113	983		
DISTRICT 28	428	342	601	322	602	240	1295	1168		
DISTRICT 29	296	201	406	221	442	154	984	876		
DISTRICT 30	409	260	569	267	548	214	1287	1112		
DISTRICT 31	352	232	467	250	475	182	1134	965		
CIVILIAN 03	547	196	444	249	639	119	0	834		
MILITARY 03	31	9	12	25	35	7	0	43		
OVERSEAS 03	0	0	0	0	0	0	0	0		
MUNICIPAL TOTALS:	9190	5280	10016	6372	11211	4150	25315	22211		
BRICK TOWNSHIP										
DISTRICT 01	491	267	418	427	328	220	1364	1139		
DISTRICT 02	463	225	394	363	589	167	1129	957		
DISTRICT 03	503	273	455	424	658	226	1246	1081		
DISTRICT 04	421	182	404	332	553	163	1115	898		
DISTRICT 05	443	164	371	290	486	157	995	804		
DISTRICT 06	329	143	300	220	384	127	822	682		
DISTRICT 07	331	144	289	238	390	122	786	687		
DISTRICT 08	601	340	587	490	766	256	1507	1331		
DISTRICT 09	255	98	218	182	279	116	583	480		
DISTRICT 10	446	223	390	347	559	171	1114	937		

OCEAN COUNTY
OFFICIAL BOARD OF CANVASSER REPORT
GENERAL ELECTION 11/03/92

QUESTION:	STATE QUESTION		JUDICIAL FUNDING		DEATH PENALTY		TOTAL	
	GREEN ACRES #1 YES	#1 NO	#2 YES	#2 NO	#3 YES	#3 NO	REGIS- TERED VOTERS	BALLOT CAST
BRICK TOWNSHIP								
DISTRICT 11	283	119	270	196	380	85	690	576
DISTRICT 12	450	238	390	399	589	185	1180	960
DISTRICT 13	405	179	326	310	491	162	1007	842
DISTRICT 14	741	328	648	549	870	304	1748	1491
DISTRICT 15	279	157	258	272	389	114	786	686
DISTRICT 16	258	141	234	237	347	117	703	589
DISTRICT 17	684	300	526	549	794	270	1589	1338
DISTRICT 18	306	158	248	277	407	124	747	629
DISTRICT 19	511	255	454	409	675	204	1327	1088
DISTRICT 20	419	227	399	347	550	185	1253	1027
DISTRICT 21	530	237	446	435	644	217	1320	1118
DISTRICT 22	491	200	401	360	606	185	1187	1004
DISTRICT 23	185	97	254	124	242	100	639	525
DISTRICT 24	426	207	387	347	515	210	1219	955
DISTRICT 25	723	344	614	579	931	260	1794	1516
DISTRICT 26	226	143	241	186	296	107	629	494
DISTRICT 27	563	245	483	437	717	210	1382	1149
DISTRICT 28	342	174	439	195	424	183	922	810
DISTRICT 29	646	262	492	496	764	221	1572	1238
DISTRICT 30	284	128	305	209	348	127	835	688
DISTRICT 31	194	103	247	118	231	89	646	510
DISTRICT 32	190	101	190	156	254	92	614	482
DISTRICT 33	387	188	493	227	520	183	979	856
DISTRICT 34	312	121	281	224	358	131	720	615
DISTRICT 35	159	93	219	120	196	106	502	429
CIVILIAN 04	888	255	637	485	954	193	0	1227
MILITARY 04	64	13	31	44	71	10	0	83
OVERSEAS 04	0	0	0	0	0	0	0	0
MUNICIPAL TOTALS:	15229	7078	13695	11580	18567	6059	36841	31881
DOVER TOWNSHIP								
DISTRICT 01	189	75	183	122	222	62	552	399
DISTRICT 02	220	147	198	225	309	115	652	521
DISTRICT 03	252	125	217	206	298	121	631	514
DISTRICT 04	419	224	382	341	588	158	1045	877
DISTRICT 05	453	242	414	349	581	198	1361	997
DISTRICT 06	548	326	534	468	740	240	1806	1258
DISTRICT 07	318	191	297	280	427	149	912	744
DISTRICT 08	440	255	510	304	617	166	1235	1024
DISTRICT 09	478	225	408	379	554	208	1122	952
DISTRICT 10	184	100	160	144	212	97	520	409
DISTRICT 11	355	177	307	298	452	160	905	766
DISTRICT 12	511	295	544	382	436	460	1458	1203
DISTRICT 13	271	154	269	224	352	133	711	569
DISTRICT 14	543	301	480	462	608	215	1357	1134
DISTRICT 15	225	142	243	184	277	127	798	633
DISTRICT 16	294	215	317	269	459	126	938	742

OCEAN COUNTY
OFFICIAL BOARD OF CANVASSER REPORT
GENERAL ELECTION 11/03/92

QUESTION:	GREEN ACRES		#1 NO		JUDICIAL FUNDING		DEATH PENALTY		REGIS-TERED VOTERS		BALLOT CAST
	#1 YES	#1 NO	#2 YES	#2 NO	#3 YES	#3 NO	#3 YES	#3 NO	TOTAL		
DOVER TOWNSHIP											
DISTRICT 17	349	208	287	334	447	164			954	785	
DISTRICT 18	248	135	221	207	324	206			607	522	
DISTRICT 19	550	294	495	421	674	251			1398	1118	
DISTRICT 20	552	277	508	410	688	197			1369	1148	
DISTRICT 21	511	301	487	402	689	189			1305	1084	
DISTRICT 22	253	184	303	223	315	174			948	777	
DISTRICT 23	641	335	559	537	823	268			1852	1345	
DISTRICT 24	466	288	392	407	632	175			1216	959	
DISTRICT 25	219	143	289	158	276	107			720	595	
DISTRICT 26	305	157	356	186	410	101			905	723	
DISTRICT 27	419	216	359	318	503	187			1044	862	
DISTRICT 28	489	248	448	373	634	192			1478	1032	
DISTRICT 29	550	280	481	438	675	223			1412	1159	
DISTRICT 30	193	86	169	161	251	79			557	450	
DISTRICT 31	240	143	217	196	301	93			648	527	
DISTRICT 32	320	179	279	268	413	139			911	728	
DISTRICT 33	406	229	388	323	527	172			1035	857	
DISTRICT 34	240	87	129	211	269	86			757	609	
DISTRICT 35	339	160	312	243	421	129			826	700	
DISTRICT 36	450	282	456	367	594	206			1220	1004	
DISTRICT 37	169	89	151	133	191	92			516	381	
DISTRICT 38	314	164	266	249	392	115			793	654	
DISTRICT 39	449	269	435	384	584	209			1151	988	
DISTRICT 40	207	99	184	152	247	79			530	430	
DISTRICT 41	342	178	335	232	436	135			859	700	
DISTRICT 42	286	180	297	227	411	14			761	635	
DISTRICT 43	528	254	654	286	701	179			1299	1142	
DISTRICT 44	80	51	72	71	106	35			358	164	
DISTRICT 45	84	38	61	63	92	25			230	197	
CIVILIAN 03	1346	412	962	709	1483	295			0	1894	
MILITARY 03	86	16	46	53	91	12			0	114	
OVERSEAS 03	0	0	0	0	0	0			0	0	
CIVILIAN 04	0	0	0	0	0	0			0	4	
MILITARY 04	0	0	0	0	0	0			0	4	
OVERSEAS 04	0	0	0	0	0	0			0	0	
MUNICIPAL TOTALS:	17311	9174	15979	13369	21710	7263			43256	37031	
EAGLESWOOD TOWNSHIP											
DISTRICT 01	269	216	227	285	354	162			824	684	
CIVILIAN 03	8	12	12	9	17	5			0	22	
MILITARY 03	0	0	0	0	0	0			0	0	
OVERSEAS 03	0	0	0	0	0	0			0	0	
MUNICIPAL TOTALS:	277	228	239	294	371	167			824	706	

OCEAN COUNTY
OFFICIAL BOARD OF CANVASSER REPORT
GENERAL ELECTION 11/03/92

OFFICE: STATE QUESTION		QUESTION: GREEN ACRES		JUDICIAL FUNDING		DEATH PENALTY		TOTAL	
#1 YES	#1 NO	#2 YES	#2 NO	#3 YES	#3 NO	REGIS- TERED VOTERS	BALLOT CAST		
HARVEY CEDARS BOROUGH									
146	52	118	100	140	62	365	279		
17	7	12	12	23	2	0	25		
0	0	0	0	0	0	0	0		
0	0	0	0	0	0	0	0		
163	59	130	112	163	64	365	304		
MUNICIPAL TOTALS:									
ISLAND HEIGHTS BOROUGH									
422	208	340	342	479	186	959	868		
31	7	18	19	27	13	0	47		
0	2	0	2	2	0	0	3		
0	0	0	0	0	0	0	0		
453	217	358	363	508	199	959	918		
MUNICIPAL TOTALS:									
JACKSON TOWNSHIP									
339	235	319	313	488	132	992	803		
701	380	670	528	894	263	1806	1470		
466	255	391	382	591	181	1241	987		
356	195	321	287	463	146	949	781		
548	340	539	428	733	216	1500	1258		
322	184	289	245	393	132	788	655		
315	181	317	239	404	142	893	691		
438	181	366	281	490	143	1006	899		
625	299	568	424	750	237	1526	1253		
297	143	271	225	346	130	768	634		
156	73	143	109	159	76	456	365		
322	164	312	260	454	118	1030	832		
478	326	453	425	677	179	1314	1089		
569	315	531	458	748	239	1549	1308		
312	174	265	258	407	117	872	689		
483	197	366	358	589	143	1176	994		
311	99	203	189	353	64	0	448		
29	3	21	9	26	4	0	35		
0	0	0	0	0	0	0	0		
7047	3744	6345	5418	8945	2642	17868	15191		
MUNICIPAL TOTALS:									
LACEY TOWNSHIP									
314	164	264	241	387	104	769	663		
472	240	382	363	595	143	1118	941		
480	238	431	358	599	160	1224	1004		
523	271	428	416	647	170	1312	1103		
559	288	496	419	702	174	1444	1193		
446	243	421	341	559	159	1173	958		
293	202	297	240	397	121	789	669		
472	206	424	287	551	148	1087	902		
320	181	293	262	409	132	867	707		
416	248	385	312	549	245	1088	893		
273	131	308	176	344	104	726	623		

OCEAN COUNTY
OFFICIAL BOARD OF CANVASSER REPORT
GENERAL ELECTION 11/03/92

OFFICE: STATE QUESTION		QUESTION: GREEN ACRES			JUDICIAL FUNDING		DEATH PENALTY		TOTAL	
	#1 YES	#1 NO	#2 YES	#2 NO	#3 YES	#3 NO	REGIS- TERED VOTERS	BALLOT CAST		
LACEY TOWNSHIP										
DISTRICT 12	419	241	376	320	538	145	922	863		
CIVILIAN 03	381	135	266	221	451	63	0	550		
MILITARY 03	19	1	6	11	18	3	0	23		
OVERSEAS 03	0	0	0	0	0	0	0	0		
MUNICIPAL TOTALS:	5387	2789	4775	3967	6746	1871	12519	11092		
LAKEHURST BOROUGH										
DISTRICT 01	392	204	327	299	474	142	1113	903		
CIVILIAN 04	15	5	7	12	16	2	0	22		
MILITARY 04	3	2	2	3	4	1	0	5		
OVERSEAS 04	0	0	0	0	0	0	0	0		
MUNICIPAL TOTALS:	410	211	336	314	494	145	1113	930		
LAKEWOOD TOWNSHIP										
DISTRICT 01	74	93	81	104	135	74	778	550		
DISTRICT 02	125	108	138	115	186	75	724	559		
DISTRICT 03	259	129	309	170	314	145	790	647		
DISTRICT 04	91	132	114	123	192	80	875	673		
DISTRICT 05	332	236	299	210	396	104	835	697		
DISTRICT 06	482	204	415	324	550	178	1259	1001		
DISTRICT 07	218	85	217	122	214	125	1006	628		
DISTRICT 08	210	77	185	142	245	78	686	479		
DISTRICT 09	391	123	332	245	411	171	1068	760		
DISTRICT 10	141	73	152	108	183	68	660	449		
DISTRICT 11	150	159	172	150	274	89	773	671		
DISTRICT 12	359	150	364	219	412	124	1168	796		
DISTRICT 13	523	222	447	335	583	176	1226	999		
DISTRICT 14	118	50	110	63	100	66	586	393		
DISTRICT 15	422	181	367	267	502	137	1067	836		
DISTRICT 16	484	236	428	329	576	179	1261	1045		
DISTRICT 17	162	145	153	166	233	131	742	600		
DISTRICT 18	156	85	179	100	171	90	486	391		
DISTRICT 19	179	81	185	98	175	93	511	404		
DISTRICT 20	166	68	179	84	161	64	435	357		
DISTRICT 21	115	45	118	58	128	36	519	391		
DISTRICT 22	221	90	254	105	221	96	707	506		
DISTRICT 23	196	88	213	107	192	78	544	418		
DISTRICT 24	249	145	275	147	261	132	757	598		
DISTRICT 25	288	162	257	216	362	121	970	716		
DISTRICT 26	401	194	366	277	454	174	975	807		
DISTRICT 27	86	213	103	193	285	90	1129	830		
DISTRICT 28	154	58	192	58	185	41	346	316		
DISTRICT 29	352	143	334	231	389	155	940	770		
CIVILIAN 04	560	126	413	240	574	117	0	811		
MILITARY 04	27	6	21	11	29	5	0	35		
OVERSEAS 04	0	0	0	0	0	0	0	0		
MUNICIPAL TOTALS:	7693	3907	7372	5117	9093	3292	23823	19133		

OCEAN COUNTY
OFFICIAL BOARD OF CANVASSER REPORT
GENERAL ELECTION 11/03/92

OFFICE: STATE QUESTION		QUESTION: GREEN ACRES		JUDICIAL FUNDING		DEATH PENALTY		TOTAL	
	#1 YES	#1 NO	#2 YES	#2 NO	#3 YES	#3 NO	REGIS- TERED VOTERS	BALLOT CAST	
LAVALLETT BOROUG									
DISTRICT 01	588	349	548	510	722	261	1805	1405	
CIVILIAN 03	104	40	70	62	116	18	0	162	
MILITARY 03	6	0	4	2	5	1	0	6	
OVERSEAS 03	0	0	0	0	0	0	0	0	
MUNICIPAL TOTALS:	698	389	622	574	843	280	1805	1573	
LITTLE EGG HARBOR TOWNSHIP									
DISTRICT 01	365	179	315	277	437	146	954	775	
DISTRICT 02	604	289	504	432	675	242	1478	1249	
DISTRICT 03	257	111	250	158	287	97	700	550	
DISTRICT 04	348	157	272	270	394	148	1020	746	
DISTRICT 05	319	168	328	248	431	125	902	727	
DISTRICT 06	326	134	301	234	352	147	902	720	
DISTRICT 07	394	208	455	240	447	201	1133	945	
CIVILIAN 03	131	69	127	74	175	24	0	218	
MILITARY 03	9	2	6	4	12	0	0	14	
OVERSEAS 03	0	0	0	0	0	0	0	0	
MUNICIPAL TOTALS:	2753	1315	2558	1937	3210	1128	7089	5942	
LONG BEACH TOWNSHIP									
DISTRICT 01	408	135	342	244	409	143	939	754	
DISTRICT 02	449	141	411	267	492	167	1058	845	
DISTRICT 03	245	124	236	174	292	103	674	503	
CIVILIAN 03	161	53	100	99	169	39	0	228	
MILITARY 03	4	0	3	0	4	0	0	6	
OVERSEAS 03	0	0	0	0	0	0	0	0	
MUNICIPAL TOTALS:	1267	453	1092	784	1366	452	2671	2336	
MANCHESTER TOWNSHIP									
DISTRICT 01	595	330	513	494	738	235	1575	1283	
DISTRICT 02	602	276	509	419	732	179	1463	1199	
DISTRICT 03	457	249	380	346	545	176	1252	983	
DISTRICT 04	171	90	175	110	163	99	541	451	
DISTRICT 05	128	60	126	89	140	66	431	373	
DISTRICT 06	170	87	198	89	179	79	618	494	
DISTRICT 07	175	87	187	111	194	73	507	424	
DISTRICT 08	154	72	159	99	160	70	467	393	
DISTRICT 09	178	94	189	103	195	81	627	512	
DISTRICT 10	150	77	145	106	139	81	489	388	
DISTRICT 11	185	103	196	126	193	90	610	508	
DISTRICT 12	179	89	193	107	186	79	585	471	
DISTRICT 13	223	140	269	145	278	112	761	632	
DISTRICT 14	312	167	339	186	334	142	929	781	
DISTRICT 15	584	302	697	303	654	225	1443	1257	
DISTRICT 16	348	171	411	139	374	158	1112	939	
DISTRICT 17	227	113	280	121	251	84	636	560	
DISTRICT 18	215	115	289	114	279	84	608	529	

OCEAN COUNTY
OFFICIAL BOARD OF CANVASSER REPORT
GENERAL ELECTION 11/03/92

QUESTION:	GREEN ACRES		#1 NO		JUDICIAL FUNDING		DEATH PENALTY		TOTAL	
	#1 YES	#1 NO	#2 YES	#2 NO	#3 YES	#3 NO	REGIS- TERED VOTERS	BALLOT CAST		
MANCHESTER TOWNSHIP										
DISTRICT 19	309	151	382	182	389	131	887	757		
DISTRICT 20	485	231	558	276	533	212	1335	1157		
DISTRICT 21	231	104	289	98	290	66	579	494		
DISTRICT 22	220	119	294	127	276	96	669	568		
DISTRICT 23	226	91	282	113	245	102	690	577		
DISTRICT 24	693	307	585	498	837	225	1676	1413		
DISTRICT 25	200	96	223	123	229	75	632	538		
DISTRICT 26	319	150	379	193	386	136	845	741		
DISTRICT 27	370	181	448	177	399	145	888	784		
DISTRICT 28	322	146	397	148	367	111	702	688		
DISTRICT 29	358	180	447	164	425	127	932	751		
CIVILIAN 04	678	227	558	305	781	125	0	1039		
MILITARY 04	43	10	25	27	45	9	0	56		
OVERSEAS 04	0	0	0	0	0	0	0	0		
MUNICIPAL TOTALS:	9517	4595	10122	5636	10936	3884	24469	21740		
MANTOLOKING BOROUGH										
DISTRICT 01	155	58	123	103	168	47	352	283		
CIVILIAN 04	35	5	18	18	30	9	0	42		
MILITARY 04	0	0	0	0	0	0	0	0		
OVERSEAS 04	0	0	0	0	0	0	0	0		
MUNICIPAL TOTALS:	190	63	141	122	198	56	352	325		
OCEAN TOWNSHIP										
DISTRICT 01	421	227	403	319	522	163	1126	923		
DISTRICT 02	353	230	333	287	455	151	963	803		
DISTRICT 03	339	187	339	237	425	129	940	758		
CIVILIAN 03	81	27	63	40	88	20	0	114		
MILITARY 03	4	5	3	6	6	2	0	9		
OVERSEAS 03	0	0	0	0	0	0	0	0		
MUNICIPAL TOTALS:	1198	678	1141	889	1496	465	3029	2607		
OCEAN GATE BOROUGH										
DISTRICT 01	400	131	311	276	426	144	1150	838		
CIVILIAN 03	20	8	12	13	29	3	0	34		
MILITARY 03	1	0	1	0	1	0	0	1		
OVERSEAS 03	0	0	0	0	0	0	0	0		
MUNICIPAL TOTALS:	421	139	324	289	456	147	1150	873		
PINE BEACH BOROUGH										
DISTRICT 01	615	293	481	473	671	239	1434	1205		
CIVILIAN 03	56	23	40	38	64	16	0	84		
MILITARY 03	2	1	2	1	2	2	0	4		
OVERSEAS 03	0	0	0	0	0	0	0	0		
MUNICIPAL TOTALS:	673	317	523	513	737	257	1434	1293		

OCEAN COUNTY
OFFICIAL BOARD OF CANVASSER REPORT
GENERAL ELECTION 11/03/92

OFFICE: STATE QUESTION		QUESTION: GREEN ACRES		JUDICIAL FUNDING		DEATH PENALTY		TOTAL	
	#1 YES	#1 NO	#2 YES	#2 NO	#3 YES	#3 NO	REGIS- TERED VOTERS	BALLOT CAST	
PLUMSTED TOWNSHIP									
DISTRICT 01	386	163	260	312	443	128	937	748	
DISTRICT 02	403	143	246	318	444	113	926	755	
DISTRICT 03	381	176	247	345	427	145	905	757	
CIVILIAN 04	38	18	25	30	50	9	0	59	
MILITARY 04	5	1	2	4	5	1	0	6	
OVERSEAS 04	0	0	0	0	0	0	0	0	
MUNICIPAL TOTALS:	1213	501	760	1009	1389	396	2768	2325	
POINT PLEASANT BOROUGH									
DISTRICT 01	275	32	248	195	317	116	686	573	
DISTRICT 02	320	105	238	219	304	143	741	600	
DISTRICT 03	297	41	258	214	330	122	704	589	
DISTRICT 04	255	88	214	138	260	78	538	460	
DISTRICT 05	378	137	277	243	388	118	821	693	
DISTRICT 06	215	83	154	159	221	78	486	401	
DISTRICT 07	262	118	199	178	268	95	594	500	
DISTRICT 08	445	228	350	367	540	161	1139	946	
DISTRICT 09	286	158	272	191	346	98	751	598	
DISTRICT 10	344	121	275	217	315	128	788	643	
DISTRICT 11	333	168	294	244	400	114	794	673	
DISTRICT 12	321	161	271	236	383	105	797	659	
DISTRICT 13	199	61	152	118	207	65	458	367	
DISTRICT 14	238	98	197	174	279	81	542	471	
DISTRICT 15	329	183	246	255	370	113	751	627	
CIVILIAN 04	315	102	217	173	345	75	0	444	
MILITARY 04	9	0	5	4	8	3	0	11	
OVERSEAS 04	0	0	0	0	0	0	0	0	
MUNICIPAL TOTALS:	4819	1858	3865	3325	5281	1691	10590	9253	
POINT PLEASANT BEACH BOROUGH									
DISTRICT 01	195	74	153	140	209	69	447	363	
DISTRICT 02	233	78	197	142	243	98	577	482	
DISTRICT 03	435	160	278	261	466	150	1185	868	
DISTRICT 04	379	181	330	269	414	155	982	808	
CIVILIAN 04	111	27	69	63	112	24	0	155	
MILITARY 04	5	0	2	2	3	1	0	5	
OVERSEAS 04	0	0	0	0	0	0	0	0	
MUNICIPAL TOTALS:	1358	520	1029	877	1447	497	3191	2679	
SEASIDE HEIGHTS BOROUGH									
DISTRICT 01	388	191	335	282	430	166	1575	1154	
DISTRICT 03	36	24	28	29	53	11	0	76	
MILITARY 03	2	0	0	1	2	0	0	2	
OVERSEAS 03	0	0	0	0	0	0	0	0	
MUNICIPAL TOTALS:	424	215	363	312	485	177	1575	1232	

OCEAN COUNTY
OFFICIAL BOARD OF CANVASSER REPORT
GENERAL ELECTION 11/03/92

OFFICE: STATE QUESTION		GREEN ACRES		JUDICIAL FUNDING		DEATH PENALTY		TOTAL	
QUESTION:	#1 YES	#1 NO	#2 YES	#2 NO	#3 YES	#3 NO	REGIS- TERED VOTERS	BALLOT CAST	
SEASIDE PARK BOROUGH									
DISTRICT 01	314	113	222	225	302	121	679	522	
DISTRICT 02	312	130	274	200	314	133	792	610	
CIVILIAN 03	70	14	45	32	71	16	0	92	
MILITARY 03	7	0	5	2	7	0	0	7	
OVERSEAS 03	0	0	0	0	0	0	0	0	
MUNICIPAL TOTALS:	703	257	546	459	694	270	1471	1231	
SHIPBOTTOM BOROUGH									
DISTRICT 01	388	153	330	224	392	144	957	769	
CIVILIAN 03	45	12	36	19	49	9	0	66	
MILITARY 03	3	0	2	2	4	0	0	4	
OVERSEAS 03	0	0	0	0	0	0	0	0	
MUNICIPAL TOTALS:	436	165	368	245	445	153	957	839	
SOUTH TOMS RIVER BOROUGH									
DISTRICT 01	130	55	99	92	130	63	495	327	
DISTRICT 02	248	153	208	209	292	116	827	609	
DISTRICT 03	166	78	128	121	171	76	470	386	
CIVILIAN 03	20	14	19	14	27	8	0	38	
MILITARY 03	6	1	4	3	5	2	0	7	
OVERSEAS 03	0	0	0	0	0	0	0	0	
MUNICIPAL TOTALS:	568	299	456	439	625	263	1792	1345	
STAFFORD TOWNSHIP									
DISTRICT 01	427	233	333	341	497	164	1106	888	
DISTRICT 02	366	184	328	253	432	118	943	788	
DISTRICT 03	477	233	439	320	555	182	1258	1032	
DISTRICT 04	447	201	385	303	477	158	1170	898	
DISTRICT 05	381	151	334	234	397	141	985	803	
DISTRICT 06	554	233	446	381	617	198	1270	1068	
DISTRICT 07	420	178	346	258	472	134	946	808	
CIVILIAN 03	182	62	137	99	206	38	0	284	
MILITARY 03	14	4	5	13	20	0	0	20	
OVERSEAS 03	0	0	0	0	0	0	0	0	
MUNICIPAL TOTALS:	3268	1477	2751	2202	3673	1133	7658	6563	
SURF CITY BOROUGH									
DISTRICT 01	450	198	374	315	513	166	1086	869	
CIVILIAN 03	41	10	31	18	42	7	0	53	
MILITARY 03	0	0	0	0	0	0	0	0	
OVERSEAS 03	0	0	0	0	0	0	0	0	
MUNICIPAL TOTALS:	491	208	405	333	555	173	1086	922	
TUCKERTON BOROUGH									
DISTRICT 01	451	222	361	351	504	188	1051	933	
DISTRICT 02	171	80	131	136	173	74	481	384	
CIVILIAN 03	22	20	18	22	33	7	0	22	

OCEAN COUNTY
OFFICIAL BOARD OF CANVASSER REPORT
GENERAL ELECTION 11/03/92

OFFICE: STATE QUESTION		GREEN ACRES		#1 NO		JUDICIAL FUNDING		DEATH PENALTY		TOTAL	
QUESTION:	#1 YES	#1 NO	#2 YES	#2 NO	#3 YES	#3 NO	REGIS- TERED VOTERS	BALLOT CAST	REGIS- TERED VOTERS	BALLOT CAST	
TUCKERTON BOROUGH	1	1	2	0	1	1	0	2	0	2	
MILITARY O3	0	0	0	0	0	0	0	0	0	0	
OVERSEAS O3	645	323	512	509	711	270	1532	1341	1532	1341	
MUNICIPAL TOTALS:											
TOTAL MACHINE VOTE:	92814	47012	86990	67929	111597	38162	251518	205960	251518	205960	
TOTAL CIVILIAN AB:	6663	2122	4865	3498	7419	1427	0	9645	0	9645	
TOTAL MILITARY AB:	410	80	231	238	436	68	0	542	0	542	
TOTAL OVERSEAS AB:	0	0	0	0	0	0	0	7	0	7	
TOTAL COUNTY VOTE:	99887	49214	92086	71665	119452	39657	251518	216154	251518	216154	

OCEAN COUNTY
OFFICIAL BOARD OF CANVASSER REPORT
GENERAL ELECTION 11/03/92

OFFICE:	STATE QUESTION	ADMINISTRATIVE RULE #4		TOTAL	
		YES	NO	REGIS-TERED VOTERS	BALLOT CAST
BARNEGAT TOWNSHIP					
	DISTRICT 01	363	256	1110	859
	DISTRICT 02	338	257	988	780
	DISTRICT 03	406	254	1029	904
	DISTRICT 04	270	189	773	619
	DISTRICT 05	153	178	738	621
	DISTRICT 06	320	202	910	714
	DISTRICT 07	394	296	1062	902
	CIVILIAN 03	103	46	0	203
	MILITARY 03	11	3	0	18
	OVERSEAS 03	0	0	0	5
	MUNICIPAL TOTALS:	2358	1681	6610	5625
BARNEGAT LIGHT BOROUGH					
	DISTRICT 01	192	157	616	482
	CIVILIAN 03	44	8	0	66
	MILITARY 03	0	0	0	2
	OVERSEAS 03	0	0	0	0
	MUNICIPAL TOTALS:	236	165	616	550
BAY HEAD BOROUGH					
	DISTRICT 01	334	204	882	685
	CIVILIAN 04	35	16	0	68
	MILITARY 04	1	1	0	3
	OVERSEAS 04	0	0	0	2
	MUNICIPAL TOTALS:	370	221	882	758
BEACH HAVEN BOROUGH					
	DISTRICT 01	456	310	1134	988
	CIVILIAN 03	69	24	0	111
	MILITARY 03	2	1	0	3
	OVERSEAS 03	0	0	0	0
	MUNICIPAL TOTALS:	527	335	1134	1102
BEACHWOOD BOROUGH					
	DISTRICT 01	253	199	753	605
	DISTRICT 02	339	277	981	835
	DISTRICT 03	304	207	793	667
	DISTRICT 04	597	378	1542	1298
	DISTRICT 05	380	231	905	780
	CIVILIAN 03	74	31	0	127
	MILITARY 03	6	2	0	11
	OVERSEAS 03	0	0	0	6
	MUNICIPAL TOTALS:	1933	1325	4974	4309

**OCEAN COUNTY
OFFICIAL BOARD OF CANVASSER REPORT
GENERAL ELECTION 11/03/92**

M. Dean Haines
Office of the County Clerk

OFFICE: STATE QUESTION		QUESTION: ADMINISTRATIVE RULE #4 YES #4 NO		TOTAL	
				REGIS- TERED VOTERS	BALLOT CAST
BERKELEY TOWNSHIP					
DISTRICT 01	22	25		194	122
DISTRICT 02	309	265		898	523
DISTRICT 03	174	113		478	378
DISTRICT 04	525	366		1289	1091
DISTRICT 05	292	231		827	682
DISTRICT 06	498	364		1321	1085
DISTRICT 07	441	325		1161	972
DISTRICT 08	193	174		684	564
DISTRICT 09	219	156		709	598
DISTRICT 10	205	161		738	598
DISTRICT 11	244	210		864	731
DISTRICT 12	216	119		647	537
DISTRICT 13	232	204		720	622
DISTRICT 14	198	140		607	527
DISTRICT 15	138	112		537	459
DISTRICT 16	230	189		615	525
DISTRICT 17	221	155		711	617
DISTRICT 18	230	177		740	634
DISTRICT 19	201	162		639	533
DISTRICT 20	184	124		499	410
DISTRICT 21	153	119		496	418
DISTRICT 22	189	144		633	529
DISTRICT 23	190	149		564	475
DISTRICT 24	276	222		879	761
DISTRICT 25	331	257		1004	862
DISTRICT 26	425	308		1060	949
DISTRICT 27	352	317		1113	983
DISTRICT 28	506	385		1295	1168
DISTRICT 29	362	250		994	876
DISTRICT 30	465	334		1267	1112
DISTRICT 31	411	298		1134	965
CIVILIAN 03	500	141		0	834
MILITARY 03	26	12		0	43
OVERSEAS 03	0	0		0	15
MUNICIPAL TOTALS:	9163	6708		25315	22226
BRICK TOWNSHIP					
DISTRICT 01	435	391		1364	1139
DISTRICT 02	408	314		1129	957
DISTRICT 03	448	390		1246	1081
DISTRICT 04	425	283		1115	898
DISTRICT 05	374	266		995	804
DISTRICT 06	310	186		822	662
DISTRICT 07	275	232		796	687
DISTRICT 08	576	461		1507	1331
DISTRICT 09	208	174		583	480
DISTRICT 10	401	302		1114	937

OCEAN COUNTY
OFFICIAL BOARD OF CANVASSER REPORT
GENERAL ELECTION 11/03/92

OFFICE: STATE QUESTION	QUESTION: ADMINISTRATIVE RULE #4		TOTAL	
	YES	NO	REGISTERED VOTERS	BALLOT CAST
BRICK TOWNSHIP				
DISTRICT 11	262	180	690	576
DISTRICT 12	409	349	1160	960
DISTRICT 13	347	268	1007	842
DISTRICT 14	621	533	1748	1491
DISTRICT 15	261	246	786	666
DISTRICT 16	255	196	703	589
DISTRICT 17	600	442	1589	1338
DISTRICT 18	265	240	747	629
DISTRICT 19	468	363	1327	1088
DISTRICT 20	424	290	1253	1027
DISTRICT 21	456	384	1320	1118
DISTRICT 22	401	326	1187	1004
DISTRICT 23	180	177	639	525
DISTRICT 24	393	306	1219	955
DISTRICT 25	656	488	1794	1516
DISTRICT 26	227	178	629	494
DISTRICT 27	518	358	1382	1149
DISTRICT 28	334	280	922	810
DISTRICT 29	500	429	1572	1238
DISTRICT 30	270	222	835	668
DISTRICT 31	182	167	646	510
DISTRICT 32	186	155	614	482
DISTRICT 33	407	292	979	856
DISTRICT 34	258	189	720	615
DISTRICT 35	179	152	502	429
CIVILIAN 04	744	272	0	1227
MILITARY 04	45	22	0	83
OVERSEAS 04	0	0	0	0
MUNICIPAL TOTALS:	13705	10513	36641	31881
DOVER TOWNSHIP				
DISTRICT 01	151	125	552	399
DISTRICT 02	227	188	652	521
DISTRICT 03	235	178	631	514
DISTRICT 04	404	288	1045	877
DISTRICT 05	442	303	1361	997
DISTRICT 06	552	408	1606	1258
DISTRICT 07	328	224	912	744
DISTRICT 08	464	317	1235	1024
DISTRICT 09	420	338	1122	952
DISTRICT 10	175	120	520	409
DISTRICT 11	342	253	905	766
DISTRICT 12	523	372	1458	1203
DISTRICT 13	272	206	711	569
DISTRICT 14	519	363	1357	1134
DISTRICT 15	204	217	798	633
DISTRICT 16	336	222	938	742

OCEAN COUNTY
OFFICIAL BOARD OF CANVASSER REPORT
GENERAL ELECTION 11/03/92

M. Dean Haines
Office of the County Clerk

OFFICE: STATE QUESTION	QUESTION: ADMINISTRATIVE RULE		TOTAL	
	#4 YES	#4 NO	REGIS- TERED VOTERS	BALLOT CAST
DOVER TOWNSHIP				
DISTRICT 17	316	275	954	785
DISTRICT 18	226	182	607	522
DISTRICT 19	490	395	1396	1116
DISTRICT 20	513	368	1369	1148
DISTRICT 21	503	353	1305	1084
DISTRICT 22	237	265	946	777
DISTRICT 23	629	429	1652	1345
DISTRICT 24	436	334	1216	959
DISTRICT 25	241	167	720	595
DISTRICT 26	330	192	905	723
DISTRICT 27	377	279	1044	862
DISTRICT 28	477	320	1476	1032
DISTRICT 29	475	396	1412	1159
DISTRICT 30	189	131	557	450
DISTRICT 31	204	192	648	527
DISTRICT 32	298	230	911	728
DISTRICT 33	387	288	1035	857
DISTRICT 34	198	154	757	609
DISTRICT 35	292	244	826	700
DISTRICT 36	444	342	1220	1004
DISTRICT 37	162	108	516	381
DISTRICT 38	279	219	793	654
DISTRICT 39	454	314	1151	988
DISTRICT 40	200	130	530	430
DISTRICT 41	334	209	856	700
DISTRICT 42	275	231	761	635
DISTRICT 43	557	356	1299	1142
DISTRICT 44	73	59	358	164
DISTRICT 45	57	58	230	197
CIVILIAN 03	1150	397	0	1894
MILITARY 03	72	20	0	114
OVERSEAS 03	0	0	0	0
CIVILIAN 04	0	0	0	4
MILITARY 04	0	0	0	4
OVERSEAS 04	0	0	0	0
MUNICIPAL TOTALS:	16469	11757	43256	37031
EAGLESWOOD TOWNSHIP				
DISTRICT 01	247	247	824	684
CIVILIAN 03	12	8	0	22
MILITARY 03	0	0	0	0
OVERSEAS 03	0	0	0	0
MUNICIPAL TOTALS:	259	255	824	706

OCEAN COUNTY
OFFICIAL BOARD OF CANVASSER REPORT
GENERAL ELECTION 11/03/92

QUESTION:	STATE QUESTION		ADMINISTRATIVE RULE #4		TOTAL	
	#4 YES	#4 NO	REGIS-TERED VOTERS	BALLOT CAST		
HARVEY CEDARS BOROUGH						
DISTRICT 01	125	88	365	279		
CIVILIAN 03	15	9	0	25		
MILITARY 03	0	0	0	0		
OVERSEAS 03	0	0	0	0		
MUNICIPAL TOTALS:	140	97	365	304		
ISLAND HEIGHTS BOROUGH						
DISTRICT 01	358	309	959	868		
CIVILIAN 03	28	8	0	47		
MILITARY 03	2	0	0	3		
OVERSEAS 03	0	0	0	0		
MUNICIPAL TOTALS:	384	317	959	918		
JACKSON TOWNSHIP						
DISTRICT 01	348	257	992	803		
DISTRICT 02	660	490	1808	1470		
DISTRICT 03	409	344	1241	987		
DISTRICT 04	324	279	949	781		
DISTRICT 05	543	389	1500	1258		
DISTRICT 06	314	212	788	655		
DISTRICT 07	314	227	893	691		
DISTRICT 08	375	264	1006	899		
DISTRICT 09	580	399	1526	1253		
DISTRICT 10	293	194	768	634		
DISTRICT 11	134	105	456	365		
DISTRICT 12	338	239	1030	832		
DISTRICT 13	473	383	1314	1089		
DISTRICT 14	539	444	1549	1308		
DISTRICT 15	294	228	872	689		
DISTRICT 16	427	269	1176	994		
CIVILIAN 04	261	93	0	448		
MILITARY 04	24	3	0	35		
OVERSEAS 04	0	0	0	0		
MUNICIPAL TOTALS:	6650	4817	17866	15191		
LACEY TOWNSHIP						
DISTRICT 01	289	186	769	663		
DISTRICT 02	429	286	1118	941		
DISTRICT 03	476	280	1224	1004		
DISTRICT 04	491	330	1312	1103		
DISTRICT 05	541	331	1444	1193		
DISTRICT 06	432	310	1173	958		
DISTRICT 07	307	212	789	669		
DISTRICT 08	442	253	1087	902		
DISTRICT 09	317	223	867	707		
DISTRICT 10	422	255	1086	893		
DISTRICT 11	284	190	728	623		

OCEAN COUNTY
OFFICIAL BOARD OF CANVASSER REPORT
GENERAL ELECTION 11/03/92

OFFICE: STATE QUESTION		QUESTION: ADMINISTRATIVE RULE #4 YES #4 NO		REGIS- TERED VOTERS	BALLOT CAST
				TOTAL	
LACEY TOWNSHIP					
DISTRICT 12	407	256		922	863
CIVILIAN 03	334	107		0	550
MILITARY 03	13	4		0	23
OVERSEAS 03	0	0		0	0
MUNICIPAL TOTALS:	5184	3223		12519	11092
LAKEHURST BOROUGH					
DISTRICT 01	363	247		1113	903
CIVILIAN 04	12	6		0	22
MILITARY 04	4	1		0	5
OVERSEAS 04	0	0		0	0
MUNICIPAL TOTALS:	379	254		1113	930
LAKELWOOD TOWNSHIP					
DISTRICT 01	78	86		778	550
DISTRICT 02	140	104		724	559
DISTRICT 03	252	213		790	847
DISTRICT 04	110	117		875	673
DISTRICT 05	301	182		835	697
DISTRICT 08	430	291		1259	1001
DISTRICT 07	193	137		1006	628
DISTRICT 08	174	128		886	479
DISTRICT 09	331	219		1068	760
DISTRICT 10	145	90		660	449
DISTRICT 11	160	147		773	671
DISTRICT 12	361	195		1168	798
DISTRICT 13	477	284		1226	999
DISTRICT 14	90	79		586	393
DISTRICT 15	383	227		1067	836
DISTRICT 16	390	328		1261	1045
DISTRICT 17	113	187		742	600
DISTRICT 18	152	127		488	391
DISTRICT 19	152	126		511	404
DISTRICT 20	150	104		435	357
DISTRICT 21	96	57		519	391
DISTRICT 22	191	153		707	506
DISTRICT 23	177	134		544	418
DISTRICT 24	205	210		757	598
DISTRICT 25	292	168		970	716
DISTRICT 26	349	273		975	807
DISTRICT 27	118	160		1129	830
DISTRICT 28	178	70		348	316
DISTRICT 29	310	229		940	770
CIVILIAN 04	478	115		0	811
MILITARY 04	20	8		0	35
OVERSEAS 04	0	0		0	0
MUNICIPAL TOTALS:	6996	4948		23823	19133

OCEAN COUNTY
OFFICIAL BOARD OF CANVASSER REPORT
GENERAL ELECTION 11/03/92

OFFICE: STATE QUESTION		QUESTION: ADMINISTRATIVE RULE		TOTAL	
	#4 YES	#4 NO	REGIS- TERED VOTERS	BALLOT CAST	
LAVALLETT BOROUG					
DISTRICT 01	581	425	1805	1405	
CIVILIAN 03	81	34	0	162	
MILITARY 03	3	0	0	6	
OVERSEAS 03	0	0	0	0	
MUNICIPAL TOTALS:	665	459	1805	1573	
LITTLE EGG HARBOR TOWNSHIP					
DISTRICT 01	331	245	954	775	
DISTRICT 02	534	372	1478	1249	
DISTRICT 03	217	174	700	550	
DISTRICT 04	299	244	1020	746	
DISTRICT 05	303	259	902	727	
DISTRICT 06	291	233	902	720	
DISTRICT 07	376	297	1133	845	
CIVILIAN 03	132	46	0	216	
MILITARY 03	6	5	0	14	
OVERSEAS 03	0	0	0	0	
MUNICIPAL TOTALS:	2489	1875	7089	5942	
LONG BEACH TOWNSHIP					
DISTRICT 01	335	238	939	754	
DISTRICT 02	392	264	1058	845	
DISTRICT 03	227	187	674	503	
CIVILIAN 03	122	60	0	228	
MILITARY 03	2	2	0	6	
OVERSEAS 03	0	0	0	0	
MUNICIPAL TOTALS:	1078	731	2671	2336	
MANCHESTER TOWNSHIP					
DISTRICT 01	586	422	1575	1283	
DISTRICT 02	559	341	1463	1199	
DISTRICT 03	409	303	1252	983	
DISTRICT 04	149	134	541	451	
DISTRICT 05	126	84	431	373	
DISTRICT 06	182	117	618	494	
DISTRICT 07	171	117	507	424	
DISTRICT 08	136	113	467	393	
DISTRICT 09	169	118	627	512	
DISTRICT 10	137	110	469	388	
DISTRICT 11	186	129	610	508	
DISTRICT 12	169	128	585	471	
DISTRICT 13	242	168	761	632	
DISTRICT 14	285	229	929	781	
DISTRICT 15	556	418	1443	1257	
DISTRICT 16	363	228	1112	939	
DISTRICT 17	225	164	636	560	
DISTRICT 18	244	145	608	529	

**OCEAN COUNTY
OFFICIAL BOARD OF CANVASSER REPORT
GENERAL ELECTION 11/03/92**

M. Dean Haines
Office of the County Clerk

OFFICE: STATE QUESTION		QUESTION: ADMINISTRATIVE RULE #4 YES #4 NO		TOTAL	
				REGIS- TERED VOTERS	BALLOT CAST
MANCHESTER TOWNSHIP					
DISTRICT 19	159	111		887	757
DISTRICT 20	483	348		1335	1157
DISTRICT 21	233	150		579	494
DISTRICT 22	251	188		669	568
DISTRICT 23	222	185		690	577
DISTRICT 24	619	411		1676	1413
DISTRICT 25	203	134		632	538
DISTRICT 26	322	230		845	741
DISTRICT 27	338	275		888	784
DISTRICT 28	293	240		702	688
DISTRICT 29	314	281		932	751
CIVILIAN 04	588	175		0	1039
MILITARY 04	39	10		0	56
OVERSEAS 04	0	0		0	0
MUNICIPAL TOTALS:	8898	6176		24469	21740
MANTOLOKING BOROUGH					
DISTRICT 01	126	90		352	283
CIVILIAN 04	24	10		0	42
MILITARY 04	0	0		0	0
OVERSEAS 04	0	0		0	0
MUNICIPAL TOTALS:	150	100		352	325
OCEAN TOWNSHIP					
DISTRICT 01	429	265		1126	923
DISTRICT 02	350	249		983	803
DISTRICT 03	330	240		940	758
CIVILIAN 03	72	27		0	114
MILITARY 03	4	3		0	9
OVERSEAS 03	0	0		0	0
MUNICIPAL TOTALS:	1185	784		3029	2607
OCEAN GATE BOROUGH					
DISTRICT 01	323	243		1150	838
CIVILIAN 03	16	9		0	34
MILITARY 03	0	1		0	1
OVERSEAS 03	0	0		0	0
MUNICIPAL TOTALS:	339	253		1150	873
PINE BEACH BOROUGH					
DISTRICT 01	542	376		1434	1205
CIVILIAN 03	53	24		0	84
MILITARY 03	1	0		0	4
OVERSEAS 03	0	0		0	0
MUNICIPAL TOTALS:	596	400		1434	1293

OCEAN COUNTY
OFFICIAL BOARD OF CANVASSER REPORT
GENERAL ELECTION 11/03/92

OFFICE: STATE QUESTION		ADMINISTRATIVE RULE		TOTAL	
QUESTION:	#4 YES	#4 NO	REGIS- TERED VOTERS	BALLOT CAST	
PLUMSTED TOWNSHIP					
DISTRICT 01	279	275	937	748	
DISTRICT 02	295	248	928	755	
DISTRICT 03	289	276	905	757	
CIVILIAN 04	36	17	0	59	
MILITARY 04	5	1	0	6	
OVERSEAS 04	0	0	0	0	
MUNICIPAL TOTALS:	904	817	2768	2325	
POINT PLEASANT BOROUGH					
DISTRICT 01	262	171	686	573	
DISTRICT 02	236	192	741	600	
DISTRICT 03	255	195	704	589	
DISTRICT 04	215	119	538	460	
DISTRICT 05	289	227	821	693	
DISTRICT 06	181	128	486	401	
DISTRICT 07	207	164	594	500	
DISTRICT 08	416	273	1139	946	
DISTRICT 09	260	195	751	596	
DISTRICT 10	298	193	788	643	
DISTRICT 11	299	227	794	673	
DISTRICT 12	277	217	797	659	
DISTRICT 13	163	103	458	367	
DISTRICT 14	202	158	542	471	
DISTRICT 15	281	201	751	627	
CIVILIAN 04	257	94	0	444	
MILITARY 04	7	2	0	11	
OVERSEAS 04	0	0	0	0	
MUNICIPAL TOTALS:	4103	2859	10590	9253	
POINT PLEASANT BEACH BOROUGH					
DISTRICT 01	176	143	447	363	
DISTRICT 02	201	132	577	482	
DISTRICT 03	362	180	1185	888	
DISTRICT 04	346	242	982	806	
CIVILIAN 04	74	41	0	155	
MILITARY 04	4	0	0	5	
OVERSEAS 04	0	0	0	0	
MUNICIPAL TOTALS:	1163	718	3191	2679	
SEASIDE HEIGHTS BOROUGH					
DISTRICT 01	349	226	1575	1154	
CIVILIAN 03	48	8	0	76	
MILITARY 03	1	0	0	2	
OVERSEAS 03	0	0	0	0	
MUNICIPAL TOTALS:	396	234	1575	1232	

**OCEAN COUNTY
OFFICIAL BOARD OF CANVASSER REPORT
GENERAL ELECTION 11/03/92**

M. Dean Haines
Office of the County Clerk

OFFICE: STATE QUESTION		ADMINISTRATIVE RULE #4		TOTAL	
QUESTION:	#4 YES	#4 NO	REGIS-TERED VOTERS	BALLOT CAST	
SEASIDE PARK BOROUGH					
DISTRICT 01	238	198	679	522	
DISTRICT 02	261	201	792	610	
CIVILIAN 03	48	18	0	92	
MILITARY 03	6	0	0	7	
OVERSEAS 03	0	0	0	0	
MUNICIPAL TOTALS:	554	417	1471	1231	
SHIPBOTTOM BOROUGH					
DISTRICT 01	329	211	957	769	
CIVILIAN 03	40	10	0	66	
MILITARY 03	1	2	0	4	
OVERSEAS 03	0	0	0	0	
MUNICIPAL TOTALS:	370	223	957	839	
SOUTH TOMS RIVER BOROUGH					
DISTRICT 01	115	68	495	327	
DISTRICT 02	213	180	827	609	
DISTRICT 03	118	123	470	388	
CIVILIAN 03	23	9	0	36	
MILITARY 03	5	2	0	7	
OVERSEAS 03	0	0	0	0	
MUNICIPAL TOTALS:	474	382	1792	1345	
STAFFORD TOWNSHIP					
DISTRICT 01	388	265	1106	886	
DISTRICT 02	317	252	943	788	
DISTRICT 03	454	291	1258	1032	
DISTRICT 04	383	289	1170	888	
DISTRICT 05	299	242	965	803	
DISTRICT 06	488	325	1270	1066	
DISTRICT 07	339	254	946	806	
CIVILIAN 03	166	50	0	284	
MILITARY 03	11	4	0	20	
OVERSEAS 03	0	0	0	0	
MUNICIPAL TOTALS:	2855	1972	7658	6563	
SURF CITY BOROUGH					
DISTRICT 01	399	268	1086	869	
CIVILIAN 03	34	10	0	53	
MILITARY 03	0	0	0	0	
OVERSEAS 03	0	0	0	0	
MUNICIPAL TOTALS:	433	278	1086	922	
TUCKERTON BOROUGH					
DISTRICT 01	375	303	1051	933	
DISTRICT 02	144	118	481	384	
CIVILIAN 03	16	16	0	22	

OCEAN COUNTY
OFFICIAL BOARD OF CANVASSER REPORT
GENERAL ELECTION 11/03/92

OFFICE: STATE QUESTION		ADMINISTRATIVE RULE #4		TOTAL	
QUESTION:	#4 YES	#4 NO	REGIS- TERED VOTERS	BALLOT CAST	
TUCKERTON BOROUGH					
MILITARY O3	2	0	0	2	
OVERSEAS O3	0	0	0	0	
MUNICIPAL TOTALS:	537	437	1532	1341	
TOTAL MACHINE VOTE:	85934	63683	251518	205960	
TOTAL CIVILIAN AB:	5685	1939	0	9645	
TOTAL MILITARY AB:	323	109	0	542	
TOTAL OVERSEAS AB:	0	0	0	28	
TOTAL COUNTY VOTE:	91942	65731	251518	216175	

**OCEAN COUNTY
OFFICIAL BOARD OF CANVASSER REPORT
GENERAL ELECTION 11/03/92**

M. Dean Haines
Office of the County Clerk

OFFICE: COUNTY QUESTION		QUESTION: NON-BINDING REFERENDUM		TOTAL	
	#1 YES	#1 NO	REGIS- TERED VOTERS	BALLOT CAST	
BARNEGAT TOWNSHIP					
DISTRICT 01	458	162	1110	859	
DISTRICT 02	430	181	988	780	
DISTRICT 03	510	149	1029	904	
DISTRICT 04	353	112	773	619	
DISTRICT 05	308	113	738	621	
DISTRICT 06	392	126	910	714	
DISTRICT 07	474	204	1062	902	
CIVILIAN 03	139	31	0	203	
MILITARY 03	16	0	0	18	
OVERSEAS 03	0	0	0	5	
MUNICIPAL TOTALS:	3080	1058	6610	5625	
BARNEGAT LIGHT BOROUGH					
DISTRICT 01	227	115	616	482	
CIVILIAN 03	45	13	0	66	
MILITARY 03	0	0	0	2	
OVERSEAS 03	0	0	0	0	
MUNICIPAL TOTALS:	272	128	616	550	
BAY HEAD BOROUGH					
DISTRICT 01	358	159	882	685	
CIVILIAN 04	44	17	0	68	
MILITARY 04	2	0	0	3	
OVERSEAS 04	0	0	0	2	
MUNICIPAL TOTALS:	404	176	882	758	
BEACH HAVEN BOROUGH					
DISTRICT 01	525	232	1134	988	
CIVILIAN 03	72	28	0	111	
MILITARY 03	2	1	0	3	
OVERSEAS 03	0	0	0	0	
MUNICIPAL TOTALS:	599	259	1134	1102	
BEACHWOOD BOROUGH					
DISTRICT 01	327	125	753	605	
DISTRICT 02	459	181	981	835	
DISTRICT 03	401	119	793	667	
DISTRICT 04	734	242	1542	1298	
DISTRICT 05	455	150	905	760	
CIVILIAN 03	94	22	0	127	
MILITARY 03	8	1	0	11	
OVERSEAS 03	0	0	0	6	
MUNICIPAL TOTALS:	2478	840	4974	4309	

OCEAN COUNTY
OFFICIAL BOARD OF CANVASSER REPORT
GENERAL ELECTION 11/03/92

OFFICE: COUNTY QUESTION		QUESTION: NON-BINDING REFERENDUM		TOTAL	
		#1 YES	#1 NO	REGIS- TERED VOTERS	BALLOT CAST
BERKELEY TOWNSHIP					
DISTRICT 01	31	19	194	122	
DISTRICT 02	406	173	898	523	
DISTRICT 03	202	82	476	376	
DISTRICT 04	657	233	1289	1091	
DISTRICT 05	378	146	827	682	
DISTRICT 06	805	254	1321	1085	
DISTRICT 07	563	213	1161	972	
DISTRICT 08	219	130	684	564	
DISTRICT 09	218	131	709	598	
DISTRICT 10	229	126	738	598	
DISTRICT 11	302	149	884	731	
DISTRICT 12	208	114	647	537	
DISTRICT 13	256	163	720	622	
DISTRICT 14	221	128	607	527	
DISTRICT 15	94	138	537	459	
DISTRICT 16	272	136	615	525	
DISTRICT 17	254	108	711	617	
DISTRICT 18	245	138	740	634	
DISTRICT 19	231	131	639	533	
DISTRICT 20	250	70	499	410	
DISTRICT 21	152	111	498	418	
DISTRICT 22	197	121	633	529	
DISTRICT 23	203	126	564	475	
DISTRICT 24	309	152	879	761	
DISTRICT 25	387	198	1004	862	
DISTRICT 26	489	240	1080	949	
DISTRICT 27	411	227	1113	983	
DISTRICT 28	568	306	1295	1168	
DISTRICT 29	370	228	994	876	
DISTRICT 30	497	277	1267	1112	
DISTRICT 31	416	252	1134	995	
CIVILIAN 03	561	148	0	834	
MILITARY 03	30	10	0	43	
OVERSEAS 03	0	0	0	15	
MUNICIPAL TOTALS:	10409	5174	25315	22226	
BRICK TOWNSHIP					
DISTRICT 01	533	288	1364	1139	
DISTRICT 02	519	309	1129	957	
DISTRICT 03	578	260	1246	1061	
DISTRICT 04	476	237	1115	898	
DISTRICT 05	474	175	995	804	
DISTRICT 06	338	161	822	682	
DISTRICT 07	339	168	796	687	
DISTRICT 08	877	337	1507	1331	
DISTRICT 09	286	106	583	480	
DISTRICT 10	510	200	1114	937	

OCEAN COUNTY
 OFFICIAL BOARD OF CANVASSER REPORT
 GENERAL ELECTION 11/03/92

M. Dean Haines
 Office of the County Clerk

OFFICE: COUNTY QUESTION		QUESTION: NON-BINDING REFERENDUM		TOTAL	
		#1 YES	#1 NO	REGIS- TERED VOTERS	BALLOT CAST
BRICK TOWNSHIP					
DISTRICT 11	317	133		690	576
DISTRICT 12	514	235		1160	960
DISTRICT 13	430	195		1007	842
DISTRICT 14	725	412		1748	1491
DISTRICT 15	334	179		786	666
DISTRICT 16	313	138		703	589
DISTRICT 17	724	314		1589	1338
DISTRICT 18	333	175		747	629
DISTRICT 19	575	265		1327	1088
DISTRICT 20	511	206		1253	1027
DISTRICT 21	582	267		1320	1118
DISTRICT 22	543	195		1187	1004
DISTRICT 23	187	142		639	525
DISTRICT 24	446	242		1219	955
DISTRICT 25	777	371		1794	1516
DISTRICT 26	284	111		629	494
DISTRICT 27	614	256		1382	1149
DISTRICT 28	377	216		922	810
DISTRICT 29	660	283		1572	1238
DISTRICT 30	291	186		835	688
DISTRICT 31	207	137		646	510
DISTRICT 32	224	112		614	482
DISTRICT 33	468	210		979	856
DISTRICT 34	327	134		720	615
DISTRICT 35	185	138		502	429
CIVILIAN 04	885	208		0	1227
MILITARY 04	61	10		0	83
OVERSEAS 04	0	0		0	32
MUNICIPAL TOTALS:	16622	7709		38641	31913
DOVER TOWNSHIP					
DISTRICT 01	192	77		552	399
DISTRICT 02	281	125		652	521
DISTRICT 03	275	139		631	514
DISTRICT 04	493	207		1045	877
DISTRICT 05	555	187		1361	997
DISTRICT 06	701	270		1606	1258
DISTRICT 07	383	171		912	744
DISTRICT 08	570	210		1235	1024
DISTRICT 09	535	224		1122	952
DISTRICT 10	202	94		520	409
DISTRICT 11	429	180		905	768
DISTRICT 12	635	273		1456	1203
DISTRICT 13	333	146		711	569
DISTRICT 14	647	258		1357	1134
DISTRICT 15	235	167		798	633
DISTRICT 16	412	181		938	742

OCEAN COUNTY
OFFICIAL BOARD OF CANVASSER REPORT
GENERAL ELECTION 11/03/92

OFFICE: COUNTY QUESTION		QUESTION: NON-BINDING REFERENDUM		TOTAL	
		#1 YES	#1 NO	REGIS- TERED VOTERS	BALLOT CAST
DOVER TOWNSHIP					
DISTRICT 17	408	183		954	785
DISTRICT 18	266	143		607	522
DISTRICT 19	606	289		1396	1116
DISTRICT 20	643	255		1369	1148
DISTRICT 21	586	230		1305	1084
DISTRICT 22	273	216		948	777
DISTRICT 23	764	317		1652	1345
DISTRICT 24	555	230		1216	959
DISTRICT 25	260	142		720	595
DISTRICT 26	403	124		905	723
DISTRICT 27	471	192		1044	862
DISTRICT 28	602	211		1476	1032
DISTRICT 29	637	253		1412	1159
DISTRICT 30	233	92		557	450
DISTRICT 31	284	110		648	527
DISTRICT 32	366	161		911	728
DISTRICT 33	467	223		1035	857
DISTRICT 34	232	121		757	609
DISTRICT 35	368	182		826	700
DISTRICT 36	534	248		1220	1004
DISTRICT 37	114	90		516	381
DISTRICT 38	351	158		793	654
DISTRICT 39	559	223		1151	988
DISTRICT 40	235	98		530	430
DISTRICT 41	399	156		859	700
DISTRICT 42	370	138		781	635
DISTRICT 43	675	239		1299	1142
DISTRICT 44	92	44		358	164
DISTRICT 45	74	40		230	197
CIVILIAN 03	1330	340		0	1894
MILITARY 03	72	24		0	114
OVERSEAS 03	0	0		0	0
CIVILIAN 04	0	0		0	4
MILITARY 04	0	0		0	4
OVERSEAS 04	0	0		0	0
MUNICIPAL TOTALS:	20107	8359		43258	37031
EAGLESWOOD TOWNSHIP					
DISTRICT 01	302	202		824	684
CIVILIAN 03	11	9		0	22
MILITARY 03	0	0		0	0
OVERSEAS 03	0	0		0	0
MUNICIPAL TOTALS:	313	211		824	706

OCEAN COUNTY
OFFICIAL BOARD OF CANVASSER REPORT
GENERAL ELECTION 11/03/92

OFFICE: COUNTY QUESTION		QUESTION: NON-BINDING REFERENDUM		TOTAL	
		#1 YES	#1 NO	REGIS- TERED VOTERS	BALLOT CAST
HARVEY CEDARS BOROUGH					
DISTRICT 01	151	65		365	279
CIVILIAN 03	12	9		0	25
MILITARY 03	0	0		0	0
OVERSEAS 03	0	0		0	0
MUNICIPAL TOTALS:	163	74		365	304
ISLAND HEIGHTS BOROUGH					
DISTRICT 01	499	158		959	868
CIVILIAN 03	31	8		0	47
MILITARY 03	2	0		0	3
OVERSEAS 03	0	0		0	0
MUNICIPAL TOTALS:	532	166		959	918
JACKSON TOWNSHIP					
DISTRICT 01	434	158		992	803
DISTRICT 02	811	156		1808	1470
DISTRICT 03	527	231		1241	987
DISTRICT 04	433	156		949	781
DISTRICT 05	672	256		1500	1258
DISTRICT 06	360	172		788	655
DISTRICT 07	386	154		893	691
DISTRICT 08	486	154		1006	899
DISTRICT 09	704	270		1528	1253
DISTRICT 10	346	135		768	634
DISTRICT 11	141	98		456	365
DISTRICT 12	412	144		1030	832
DISTRICT 13	597	242		1314	1089
DISTRICT 14	681	277		1546	1308
DISTRICT 15	362	153		872	689
DISTRICT 16	521	157		1176	994
CIVILIAN 04	316	74		0	448
MILITARY 04	25	5		0	35
OVERSEAS 04	0	0		0	0
MUNICIPAL TOTALS:	8214	2992		17868	15161
LACEY TOWNSHIP					
DISTRICT 01	367	116		769	663
DISTRICT 02	555	170		1118	941
DISTRICT 03	561	194		1224	1004
DISTRICT 04	631	178		1312	1103
DISTRICT 05	664	194		1444	1193
DISTRICT 06	533	188		1173	958
DISTRICT 07	381	123		789	669
DISTRICT 08	550	143		1087	902
DISTRICT 09	413	117		867	707
DISTRICT 10	516	150		1088	893
DISTRICT 11	313	149		726	623

OCEAN COUNTY
OFFICIAL BOARD OF CANVASSER REPORT
GENERAL ELECTION 11/03/92

OFFICE: COUNTY QUESTION		QUESTION: NON-BINDING REFERENDUM		TOTAL	
		#1 YES	#1 NO	REGIS- TERED VOTERS	BALLOT CAST
LACEY TOWNSHIP					
DISTRICT 12	488	167		922	863
CIVILIAN 03	405	75		0	550
MILITARY 03	17	2		0	23
OVERSEAS 03	0	0		0	0
MUNICIPAL TOTALS:	6397	1966		12519	11092
LAKEHURST BOROUGH					
DISTRICT 01	425	174		1113	903
CIVILIAN 04	16	3		0	22
MILITARY 04	4	1		0	5
OVERSEAS 04	0	0		0	0
MUNICIPAL TOTALS:	445	178		1113	930
LAKESIDE TOWNSHIP					
DISTRICT 01	99	77		778	550
DISTRICT 02	171	82		724	559
DISTRICT 03	255	187		790	647
DISTRICT 04	124	111		875	673
DISTRICT 05	359	127		835	697
DISTRICT 06	565	160		1259	1001
DISTRICT 07	255	74		1006	628
DISTRICT 08	247	67		886	479
DISTRICT 09	434	129		1068	760
DISTRICT 10	188	57		660	449
DISTRICT 11	178	132		773	671
DISTRICT 12	438	120		1168	798
DISTRICT 13	623	144		1226	999
DISTRICT 14	134	49		586	393
DISTRICT 15	519	111		1067	836
DISTRICT 16	500	249		1261	1045
DISTRICT 17	169	144		742	600
DISTRICT 18	169	102		486	391
DISTRICT 19	169	104		511	404
DISTRICT 20	144	96		435	357
DISTRICT 21	113	54		519	391
DISTRICT 22	204	128		707	506
DISTRICT 23	185	113		544	418
DISTRICT 24	205	193		757	598
DISTRICT 25	348	114		970	716
DISTRICT 26	477	161		975	807
DISTRICT 27	124	153		1129	830
DISTRICT 28	199	48		346	316
DISTRICT 29	359	188		940	770
CIVILIAN 04	537	119		0	811
MILITARY 04	23	9		0	35
OVERSEAS 04	0	0		0	0
MUNICIPAL TOTALS:	8514	3600		23823	19133

**OCEAN COUNTY
OFFICIAL BOARD OF CANVASSER REPORT
GENERAL ELECTION 11/03/92**

M. Dean Haines
Office of the County Clerk

OFFICE: COUNTY QUESTION		QUESTION: NON-BINDING REFERENDUM		TOTAL	
		#1 YES	#1 NO	REGIS- TERED VOTERS	BALLOT CAST
L-AVALLETTE BOROUGH					
DISTRICT 01	685	316		1805	1405
CIVILIAN 03	108	21		0	162
MILITARY 03	5	0		0	6
OVERSEAS 03	0	0		0	0
MUNICIPAL TOTALS:	798	337		1805	1573
LITTLE EGG HARBOR TOWNSHIP					
DISTRICT 01	402	173		954	775
DISTRICT 02	628	268		1478	1249
DISTRICT 03	267	130		700	550
DISTRICT 04	324	180		1020	746
DISTRICT 05	371	174		902	727
DISTRICT 06	340	169		902	720
DISTRICT 07	437	210		1133	945
CIVILIAN 03	157	34		0	216
MILITARY 03	9	2		0	14
OVERSEAS 03	0	0		0	0
MUNICIPAL TOTALS:	2935	1340		7089	5942
LONG BEACH TOWNSHIP					
DISTRICT 01	399	158		939	754
DISTRICT 02	458	194		1058	845
DISTRICT 03	274	108		674	503
CIVILIAN 03	159	39		0	228
MILITARY 03	3	0		0	6
OVERSEAS 03	0	0		0	0
MUNICIPAL TOTALS:	1293	497		2671	2336
MANCHESTER TOWNSHIP					
DISTRICT 01	716	275		1575	1283
DISTRICT 02	701	188		1463	1199
DISTRICT 03	539	185		1252	983
DISTRICT 04	169	108		541	451
DISTRICT 05	149	68		431	373
DISTRICT 06	158	111		618	494
DISTRICT 07	189	90		507	424
DISTRICT 08	149	101		467	393
DISTRICT 09	188	101		627	512
DISTRICT 10	165	81		469	388
DISTRICT 11	195	119		610	508
DISTRICT 12	199	85		585	471
DISTRICT 13	279	117		761	632
DISTRICT 14	338	167		929	781
DISTRICT 15	610	338		1443	1257
DISTRICT 16	388	191		1112	939
DISTRICT 17	251	131		636	560
DISTRICT 18	277	108		608	529

OCEAN COUNTY
OFFICIAL BOARD OF CANVASSER REPORT
GENERAL ELECTION 11/03/92

OFFICE: COUNTY QUESTION		QUESTION: NON-BINDING REFERENDUM		TOTAL	
		#1 YES	#1 NO	REGIS- TERED VOTERS	BALLOT CAST
MANCHESTER TOWNSHIP					
DISTRICT 19	360	180		887	757
DISTRICT 20	507	278		1335	1157
DISTRICT 21	263	103		579	494
DISTRICT 22	271	129		669	568
DISTRICT 23	226	152		690	577
DISTRICT 24	783	253		1676	1413
DISTRICT 25	217	107		632	538
DISTRICT 26	375	155		845	741
DISTRICT 27	373	217		888	784
DISTRICT 28	336	177		702	688
DISTRICT 29	398	182		932	751
CIVILIAN 04	673	150		0	1039
MILITARY 04	45	3		0	56
OVERSEAS 04	0	0		0	0
MUNICIPAL TOTALS:	10487	4648		24469	21740
MANTOLOKING BOROUGH					
DISTRICT 01	157	51		352	283
CIVILIAN 04	31	5		0	42
MILITARY 04	0	0		0	0
OVERSEAS 04	0	0		0	0
MUNICIPAL TOTALS:	188	56		352	325
OCEAN TOWNSHIP					
DISTRICT 01	527	174		1126	923
DISTRICT 02	402	195		963	803
DISTRICT 03	411	155		940	758
CIVILIAN 03	92	10		0	114
MILITARY 03	5	3		0	9
OVERSEAS 03	0	0		0	0
MUNICIPAL TOTALS:	1437	537		3029	2607
OCEAN GATE BOROUGH					
DISTRICT 01	412	158		1150	838
CIVILIAN 03	25	4		0	34
MILITARY 03	0	1		0	1
OVERSEAS 03	0	0		0	0
MUNICIPAL TOTALS:	437	163		1150	873
PINE BEACH BOROUGH					
DISTRICT 01	647	254		1434	1205
CIVILIAN 03	62	14		0	84
MILITARY 03	2	1		0	4
OVERSEAS 03	0	0		0	0
MUNICIPAL TOTALS:	711	269		1434	1293

**OCEAN COUNTY
OFFICIAL BOARD OF CANVASSER REPORT
GENERAL ELECTION 11/03/92**

M. Dean Haines
Office of the County Clerk

OFFICE: COUNTY QUESTION	QUESTION: NON-BINDING REFERENDUM		REGIS- TERED VOTERS	BALLOT CAST
	#1 YES	#1 NO		
PLUMSTED TOWNSHIP				
DISTRICT 01	385	159	937	748
DISTRICT 02	386	149	928	755
DISTRICT 03	382	172	905	757
CIVILIAN 04	41	14	0	59
MILITARY 04	4	2	0	6
OVERSEAS 04	0	0	0	0
MUNICIPAL TOTALS:	1198	496	2768	2325
POINT PLEASANT BOROUGH				
DISTRICT 01	301	128	686	573
DISTRICT 02	302	124	741	600
DISTRICT 03	324	115	704	589
DISTRICT 04	238	92	538	460
DISTRICT 05	384	145	821	693
DISTRICT 06	206	87	488	401
DISTRICT 07	257	107	594	500
DISTRICT 08	481	197	1139	946
DISTRICT 09	328	120	751	596
DISTRICT 10	337	141	788	643
DISTRICT 11	362	145	794	673
DISTRICT 12	355	124	797	659
DISTRICT 13	186	72	458	367
DISTRICT 14	246	108	542	471
DISTRICT 15	359	114	751	627
CIVILIAN 04	319	74	0	444
MILITARY 04	7	2	0	11
OVERSEAS 04	0	0	0	0
MUNICIPAL TOTALS:	4972	1895	10590	9253
POINT PLEASANT BEACH BOROUGH				
DISTRICT 01	196	88	447	363
DISTRICT 02	237	92	577	482
DISTRICT 03	419	176	1185	868
DISTRICT 04	407	174	982	806
CIVILIAN 04	107	21	0	155
MILITARY 04	4	0	0	5
OVERSEAS 04	0	0	0	0
MUNICIPAL TOTALS:	1370	551	3191	2679
SEASIDE HEIGHTS BOROUGH				
DISTRICT 01	400	184	1575	1154
CIVILIAN 03	48	7	0	76
MILITARY 03	2	0	0	2
OVERSEAS 03	0	0	0	0
MUNICIPAL TOTALS:	450	191	1575	1232

OCEAN COUNTY
OFFICIAL BOARD OF CANVASSER REPORT
GENERAL ELECTION 11/03/92

OFFICE: COUNTY QUESTION		QUESTION: NON-BINDING REFERENDUM		TOTAL	
	#1 YES	#1 NO	REGIS- TERED VOTERS	BALLOT CAST	
SEASIDE PARK BOROUGH					
DISTRICT 01	299	137	679	522	
DISTRICT 02	298	157	792	610	
CIVILIAN 03	58	22	0	92	
MILITARY 03	5	2	0	7	
OVERSEAS 03	0	0	0	0	
MUNICIPAL TOTALS:	660	318	1471	1231	
SHIPBOTTOM BOROUGH					
DISTRICT 01	395	138	957	769	
CIVILIAN 03	42	13	0	68	
MILITARY 03	1	2	0	4	
OVERSEAS 03	0	0	0	0	
MUNICIPAL TOTALS:	438	153	957	839	
SOUTH TOMS RIVER BOROUGH					
DISTRICT 01	130	46	495	327	
DISTRICT 02	285	106	827	609	
DISTRICT 03	164	71	470	366	
CIVILIAN 03	28	6	0	38	
MILITARY 03	6	1	0	7	
OVERSEAS 03	0	0	0	0	
MUNICIPAL TOTALS:	613	230	1792	1345	
STAFFORD TOWNSHIP					
DISTRICT 01	459	183	1106	888	
DISTRICT 02	391	171	943	788	
DISTRICT 03	513	214	1258	1032	
DISTRICT 04	455	203	1170	898	
DISTRICT 05	398	139	985	803	
DISTRICT 06	583	222	1270	1088	
DISTRICT 07	398	178	946	806	
CIVILIAN 03	188	41	0	284	
MILITARY 03	10	5	0	20	
OVERSEAS 03	0	0	0	0	
MUNICIPAL TOTALS:	3395	1366	7658	6563	
SURF CITY BOROUGH					
DISTRICT 01	452	211	1086	869	
CIVILIAN 03	36	13	0	53	
MILITARY 03	0	0	0	0	
OVERSEAS 03	0	0	0	0	
MUNICIPAL TOTALS:	488	224	1086	922	
TUCKERTON BOROUGH					
DISTRICT 01	461	207	1051	933	
DISTRICT 02	179	78	481	384	
CIVILIAN 03	28	13	0	22	

OCEAN COUNTY
OFFICIAL BOARD OF CANVASSER REPORT
GENERAL ELECTION 11/03/92

OFFICE: COUNTY QUESTION		NON-BINDING REFERENDUM		TOTAL	
		#1 YES	#1 NO	REGIS- TERED VOTERS	BALLOT CAST
TUCKERTON BOROUGH					
MILITARY O3	2	0	0	0	2
OVERSEAS O3	0	0	0	0	0
MUNICIPAL TOTALS:	670	298		1532	1341
TOTAL MACHINE VOTE: 104017 44769					
TOTAL CIVILIAN AB:	6700	1603		0	9845
TOTAL MILITARY AB:	372	87		0	542
TOTAL OVERSEAS AB:	0	0		0	60
TOTAL COUNTY VOTE:	111089	49459		251518	216207

OCEAN COUNTY
OFFICIAL BOARD OF CANVASSER REPORT
GENERAL ELECTION 11/03/92

OFFICE: PRESIDENT AND VICE PRESIDENT		CONGRESSIONAL DISTRICT: 03		TOTAL		
CANDIDATE:	(R)	(D)	(I)	REGIS- TERED VOTERS	BALLOT CAST	
	BUSH/QUAYLE	CLINTN/GORE	WARREN	GRITZ/MINNE	PEROT/STOCK	HALYARD/MAZ
BARNEGAT TOWNSHIP						
DISTRICT 01	398	257	3	1	195	0
DISTRICT 02	349	214	1	2	208	0
DISTRICT 03	416	173	0	0	204	0
DISTRICT 04	247	202	1	163	1	0
DISTRICT 05	222	294	3	0	94	0
DISTRICT 06	308	237	3	0	161	0
DISTRICT 07	381	353	4	0	157	0
CIVILIAN 03	80	89	0	0	31	0
MILITARY 03	10	4	0	0	4	0
OVERSEAS 03	3	2	0	0	0	0
MUNICIPAL TOTALS:	2414	1825	15	186	1055	0
BARNEGAT LIGHT BOROUGH						
DISTRICT 01	224	152	2	0	91	0
CIVILIAN 03	38	16	0	0	10	0
MILITARY 03	1	0	0	0	1	0
OVERSEAS 03	0	0	0	0	0	0
MUNICIPAL TOTALS:	263	168	2	0	102	0
BEACH HAVEN BOROUGH						
DISTRICT 01	498	250	3	0	226	0
CIVILIAN 03	70	24	0	0	17	0
MILITARY 03	2	0	0	0	1	0
OVERSEAS 03	0	0	0	0	0	0
MUNICIPAL TOTALS:	570	274	3	0	244	0
BEACHWOOD BOROUGH						
DISTRICT 01	227	224	1	0	149	0
DISTRICT 02	333	309	2	0	181	0
DISTRICT 03	268	221	0	0	174	1
DISTRICT 04	550	405	2	1	329	0
DISTRICT 05	292	273	1	0	189	0
CIVILIAN 03	51	49	0	0	24	0
MILITARY 03	8	1	0	0	2	0
OVERSEAS 03	3	3	0	0	0	0
MUNICIPAL TOTALS:	1732	1485	6	1	1048	1
BERKELEY TOWNSHIP						
DISTRICT 01	28	83	0	1	8	0
DISTRICT 02	347	236	1	0	205	0
DISTRICT 03	154	143	1	0	74	0
DISTRICT 04	446	341	1	0	294	0
DISTRICT 05	258	254	2	1	158	0
DISTRICT 06	433	323	2	0	314	0
DISTRICT 07	429	311	4	0	224	0
DISTRICT 08	254	236	5	0	63	0
DISTRICT 09	252	282	2	0	55	0

OCEAN COUNTY
OFFICIAL BOARD OF CANVASSER REPORT
GENERAL ELECTION 11/03/92

CANDIDATE:	CONGRESSIONAL DISTRICT: 03				TOTAL	
	(R)	(D)	(I)	GRITZ/MINNE PEROT/STOCK HALYARD/MAZ	REGIS- TERED VOTERS	BALLOT CAST
BERKELEY TOWNSHIP						
DISTRICT 10	239	306	46	0	736	598
DISTRICT 11	232	248	121	0	884	731
DISTRICT 12	214	270	47	0	647	537
DISTRICT 13	288	258	65	0	720	622
DISTRICT 14	199	269	47	0	607	527
DISTRICT 15	182	222	45	0	537	459
DISTRICT 16	198	205	113	0	615	525
DISTRICT 17	258	295	52	0	711	617
DISTRICT 18	260	300	65	0	740	634
DISTRICT 19	248	232	43	0	639	533
DISTRICT 20	171	126	107	0	499	410
DISTRICT 21	159	216	33	0	498	418
DISTRICT 22	221	245	50	1	633	529
DISTRICT 23	196	235	38	0	564	475
DISTRICT 24	281	401	66	1	879	761
DISTRICT 25	320	442	84	0	1004	862
DISTRICT 26	418	431	87	0	1080	949
DISTRICT 27	374	496	101	0	1113	983
DISTRICT 28	554	447	140	0	1295	1168
DISTRICT 29	363	443	59	0	994	876
DISTRICT 30	439	573	92	0	1267	1112
DISTRICT 31	403	487	95	0	1134	995
CIVILIAN 03	371	366	84	0	0	834
MILITARY 03	27	11	5	0	0	43
OVERSEAS 03	9	6	0	0	0	15
MUNICIPAL TOTALS:	9225	9739	3080	6	25315	22226
DOVER TOWNSHIP						
DISTRICT 01	166	156	70	0	552	399
DISTRICT 02	211	181	141	1	652	521
DISTRICT 03	258	151	101	0	631	514
DISTRICT 04	380	271	217	0	1045	877
DISTRICT 05	470	286	232	0	1381	997
DISTRICT 06	567	431	252	0	1606	1258
DISTRICT 07	324	245	167	0	912	744
DISTRICT 08	503	348	167	0	1235	1024
DISTRICT 09	426	321	185	0	1122	952
DISTRICT 10	141	177	85	0	520	409
DISTRICT 11	339	247	175	0	905	788
DISTRICT 12	588	344	261	0	1456	1203
DISTRICT 13	264	189	111	0	711	569
DISTRICT 14	527	372	230	0	1357	1134
DISTRICT 15	272	279	73	0	798	633
DISTRICT 16	331	228	178	0	938	742
DISTRICT 17	301	298	182	0	954	785
DISTRICT 18	251	152	113	0	607	522
DISTRICT 19	536	342	227	1	1396	1116

OCEAN COUNTY
OFFICIAL BOARD OF CANVASSER REPORT
GENERAL ELECTION 11/03/92

OFFICE: PRESIDENT AND VICE PRESIDENT		CONGRESSIONAL DISTRICT: 03				TOTAL	
CANDIDATE:	(R)	(D)	(I)	GRITZ/MINNE PEROT/STOCK HALYARD/MAZ	REGIS-TERED VOTERS	BALLOT CAST	
DOVER TOWNSHIP							
DISTRICT 20	496	374	270	0	1369	1148	
DISTRICT 21	514	359	208	0	1305	1084	
DISTRICT 22	337	347	81	0	946	777	
DISTRICT 23	682	353	299	0	1652	1345	
DISTRICT 25	240	259	78	0	720	595	
DISTRICT 26	298	298	121	0	905	723	
DISTRICT 27	385	299	189	0	1044	862	
DISTRICT 28	513	317	197	0	1476	1032	
DISTRICT 29	530	358	284	0	1412	1159	
DISTRICT 31	202	202	119	0	648	527	
DISTRICT 32	251	252	211	0	911	728	
DISTRICT 33	371	279	198	1	1035	857	
DISTRICT 34	197	142	121	1	757	609	
DISTRICT 35	297	233	163	0	826	700	
DISTRICT 36	444	325	230	0	1220	1004	
DISTRICT 37	180	138	81	0	516	381	
DISTRICT 38	270	225	151	0	793	654	
DISTRICT 39	503	281	402	0	1151	988	
DISTRICT 40	188	161	77	0	530	430	
DISTRICT 41	250	259	185	1	859	700	
DISTRICT 42	310	179	138	0	761	635	
DISTRICT 44	80	44	38	0	358	164	
DISTRICT 45	75	91	27	0	230	197	
CIVILIAN 03	890	731	247	0	0	1894	
MILITARY 03	78	10	23	0	0	114	
OVERSEAS 03	17	20	0	0	0	0	
MUNICIPAL TOTALS:	15414	11530	7265	2	40184	34472	
EAGLEWOOD TOWNSHIP							
DISTRICT 01	291	215	163	0	824	684	
CIVILIAN 03	11	5	5	0	0	22	
MILITARY 03	0	0	0	0	0	0	
OVERSEAS 03	0	0	0	0	0	0	
MUNICIPAL TOTALS:	302	220	168	0	824	706	
HARVEY CEDARS BOROUGH							
DISTRICT 01	137	83	58	8	365	279	
CIVILIAN 03	19	3	3	0	0	25	
MILITARY 03	0	0	0	0	0	0	
OVERSEAS 03	0	0	0	0	0	0	
MUNICIPAL TOTALS:	156	86	61	8	365	304	
ISLAND HEIGHTS BOROUGH							
DISTRICT 01	392	274	192	1	959	868	
CIVILIAN 03	21	22	4	0	0	47	
MILITARY 03	2	1	0	0	0	3	
OVERSEAS 03	1	1	1	0	0	0	
MUNICIPAL TOTALS:	416	298	197	1	959	918	

OCEAN COUNTY
OFFICIAL BOARD OF CANVASSER REPORT
GENERAL ELECTION 11/03/92

M. Dean Haines
 Office of the County Clerk

OFFICE: PRESIDENT AND VICE PRESIDENT		CONGRESSIONAL DISTRICT: 03			TOTAL	
	(R)	(D)	(I)		REGIS- TERED VOTERS	BALLOT CAST
CANDIDATE:	BUSH/QUAYLE	CLINTN/GORE	WARREN	GRITZ/MINNE	PEROT/STOCK	HALYARD/MAZ
LACEY TOWNSHIP						
DISTRICT 01	301	200	0	1	155	0
DISTRICT 02	417	293	2	0	123	0
DISTRICT 03	472	274	3	0	248	0
DISTRICT 04	454	367	4	0	267	0
DISTRICT 05	589	354	1	0	417	1
DISTRICT 06	421	292	3	0	234	0
DISTRICT 07	290	210	1	0	161	0
DISTRICT 08	374	284	3	0	184	0
DISTRICT 09	308	208	3	0	250	0
DISTRICT 10	374	257	1	0	184	0
DISTRICT 11	308	216	0	0	92	0
DISTRICT 12	409	230	2	0	215	0
CIVILIAN 03	261	193	1	0	85	0
MILITARY 03	12	4	0	0	7	0
OVERSEAS 03	3	4	0	0	0	0
MUNICIPAL TOTALS:	4971	3388	22	1	2674	1
LAVALLETT BOROUG						
DISTRICT 01	676	459	1	0	258	0
CIVILIAN 03	82	58	0	0	24	0
MILITARY 03	0	4	0	0	2	0
OVERSEAS 03	0	0	0	0	0	0
MUNICIPAL TOTALS:	758	519	1	0	284	0
LITTLE EGG HARBOR TOWNSHIP						
DISTRICT 01	347	236	0	0	188	0
DISTRICT 02	536	383	1	0	319	0
DISTRICT 03	212	235	3	0	94	0
DISTRICT 04	315	253	1	0	169	0
DISTRICT 05	317	228	0	0	177	0
DISTRICT 06	294	246	2	0	173	0
DISTRICT 07	389	385	1	0	183	0
CIVILIAN 03	97	81	0	0	31	0
MILITARY 03	8	1	0	0	5	0
OVERSEAS 03	1	2	0	0	1	0
MUNICIPAL TOTALS:	2516	2050	8	0	1320	0
LONG BEACH TOWNSHIP						
DISTRICT 01	395	231	1	0	120	0
DISTRICT 02	433	246	1	0	157	0
DISTRICT 03	262	161	1	0	74	0
CIVILIAN 03	118	76	0	0	32	0
MILITARY 03	3	3	0	0	0	0
OVERSEAS 03	2	2	0	0	0	0
MUNICIPAL TOTALS:	1213	719	3	0	383	0
					12519	11092
					1805	1405
					0	162
					0	6
					0	0
					1805	1573
					954	775
					1478	1249
					700	550
					1020	748
					902	727
					802	720
					1133	945
					0	216
					0	14
					0	0
					7089	5942
					939	754
					1058	845
					674	503
					0	228
					0	6
					0	0
					2671	2336

OCEAN COUNTY
OFFICIAL BOARD OF CANVASSER REPORT
GENERAL ELECTION 11/03/92

OFFICE: PRESIDENT AND VICE PRESIDENT		CONGRESSIONAL DISTRICT: 03					TOTAL	
CANDIDATE:	(R)	(D)	(I)	GRITZ/MINNE PEROT/STOCK HALYARD/MAZ	REGIS- TERED VOTERS	BALLOT CAST		
OCEAN TOWNSHIP								
DISTRICT 01	356	297	214	0	1126	923		
DISTRICT 02	378	213	199	0	963	803		
DISTRICT 03	305	251	195	0	940	758		
CIVILIAN 03	55	36	20	0	0	114		
MILITARY 03	8	0	1	0	0	9		
OVERSEAS 03	0	1	0	0	0	0		
MUNICIPAL TOTALS:	1142	798	629	0	3029	2607		
OCEAN GATE BOROUGH								
DISTRICT 01	350	294	188	0	1150	838		
CIVILIAN 03	17	8	7	0	0	34		
MILITARY 03	0	1	0	0	0	1		
OVERSEAS 03	0	0	0	0	0	0		
MUNICIPAL TOTALS:	367	303	195	0	1150	873		
PINE BEACH BOROUGH								
DISTRICT 01	579	364	242	0	1434	1205		
CIVILIAN 03	38	37	9	0	0	84		
MILITARY 03	2	1	1	0	0	4		
OVERSEAS 03	0	0	0	0	0	0		
MUNICIPAL TOTALS:	619	402	252	0	1434	1293		
SEASIDE HEIGHTS BOROUGH								
DISTRICT 01	430	381	292	1	1575	1154		
CIVILIAN 03	37	26	13	0	0	76		
MILITARY 03	1	0	1	0	0	2		
OVERSEAS 03	0	0	0	0	0	0		
MUNICIPAL TOTALS:	468	407	306	1	1575	1232		
SEASIDE PARK BOROUGH								
DISTRICT 01	249	168	102	0	679	522		
DISTRICT 02	299	196	105	0	792	610		
CIVILIAN 03	53	26	13	0	0	92		
MILITARY 03	6	0	1	0	0	7		
OVERSEAS 03	1	0	0	0	0	0		
MUNICIPAL TOTALS:	608	390	221	0	1471	1231		
SHIPBOTTOM BOROUGH								
DISTRICT 01	370	230	158	0	957	769		
CIVILIAN 03	28	26	10	0	0	66		
MILITARY 03	3	0	1	0	0	4		
OVERSEAS 03	0	0	0	0	0	0		
MUNICIPAL TOTALS:	402	256	169	0	957	839		

OCEAN COUNTY
OFFICIAL BOARD OF CANVASSER REPORT
GENERAL ELECTION 11/03/92

OFFICE: PRESIDENT AND VICE PRESIDENT		CONGRESSIONAL DISTRICT: 03				TOTAL	
CANDIDATE:	(R)	(D)	(I)	GRITZ/MINNE PEROT/STOCK HALYARD/MAZ	REGIS- TERED VOTERS	BALLOT CAST	
	BUSH/QUAYLE	CLINTN/GORE WARREN	PEROT/STOCK HALYARD/MAZ				
SOUTH TOMS RIVER BOROUGH							
DISTRICT 01	84	152	1	82	495	327	
DISTRICT 02	206	235	2	157	827	609	
DISTRICT 03	157	128	0	78	470	366	
CIVILIAN 03	18	11	0	6	0	36	
MILITARY 03	3	2	0	2	0	7	
OVERSEAS 03	2	0	0	1	0	0	
MUNICIPAL TOTALS:	470	528	3	326	1792	1345	
STAFFORD TOWNSHIP							
DISTRICT 01	422	245	0	21	1106	886	
DISTRICT 02	352	257	1	175	943	788	
DISTRICT 03	434	376	1	213	1258	1032	
DISTRICT 04	382	332	4	173	1170	898	
DISTRICT 05	338	313	0	145	965	803	
DISTRICT 06	396	393	1	267	1270	1066	
DISTRICT 07	316	247	2	234	946	806	
CIVILIAN 03	114	104	0	45	0	264	
MILITARY 03	12	3	0	4	0	20	
OVERSEAS 03	4	1	0	0	0	0	
MUNICIPAL TOTALS:	2770	2271	9	1277	7658	6563	
SURF CITY BOROUGH							
DISTRICT 01	449	252	0	158	1088	889	
CIVILIAN 03	23	21	0	9	0	53	
MILITARY 03	0	0	0	0	0	0	
OVERSEAS 03	0	0	0	0	0	0	
MUNICIPAL TOTALS:	472	273	0	167	1086	922	
TUCKERTON BOROUGH							
DISTRICT 01	387	291	1	242	1051	933	
DISTRICT 02	149	120	1	108	481	384	
CIVILIAN 03	18	22	0	5	0	22	
MILITARY 03	2	0	0	0	0	2	
OVERSEAS 03	1	0	0	0	0	0	
MUNICIPAL TOTALS:	557	433	2	355	1532	1341	
TOTAL MACHINE VOTE:							
TOTAL CIVILIAN AB:	45078	36244	269	20980	126749	103750	
TOTAL MILITARY AB:	2511	2028	2	734	0	5326	
TOTAL OVERSEAS AB:	189	46	0	61	0	299	
TOTAL DISTRICT VOTE:	47825	38360	271	21778	126749	109401	

OCEAN COUNTY
OFFICIAL BOARD OF CANVASSER REPORT
GENERAL ELECTION 11/03/92

OFFICE: PRESIDENT AND VICE PRESIDENT		CONGRESSIONAL DISTRICT: 03		TOTAL	
CANDIDATE:	(I)	DANIELS/TUP PHILLIPS/KN MARROU/LORD LAROUCHE/GR FULANI/MUNO		REGIS- TERED VOTERS	BALLOT CAST
BARNEGAT TOWNSHIP					
DISTRICT 01	2	0	1	1110	859
DISTRICT 02	3	0	1	988	780
DISTRICT 03	4	0	3	1029	904
DISTRICT 04	0	1	0	773	619
DISTRICT 05	1	0	1	738	621
DISTRICT 06	1	0	1	910	714
DISTRICT 07	2	0	0	1062	902
CIVILIAN 03	0	0	1	0	203
MILITARY 03	0	0	0	0	18
OVERSEAS 03	0	0	0	0	5
MUNICIPAL TOTALS:	13	1	8	6610	5625
BARNEGAT LIGHT BOROUGH					
DISTRICT 01	0	0	0	616	482
CIVILIAN 03	0	0	0	0	66
MILITARY 03	0	0	0	0	2
OVERSEAS 03	0	0	0	0	0
MUNICIPAL TOTALS:	0	0	0	616	550
BEACH HAVEN BOROUGH					
DISTRICT 01	0	0	0	1134	988
CIVILIAN 03	0	0	0	0	111
MILITARY 03	0	0	0	0	3
OVERSEAS 03	0	0	0	0	0
MUNICIPAL TOTALS:	0	0	0	1134	1102
BEACHWOOD BOROUGH					
DISTRICT 01	1	0	0	753	605
DISTRICT 02	5	0	2	981	835
DISTRICT 03	0	0	0	793	667
DISTRICT 04	3	0	4	1542	1298
DISTRICT 05	1	0	1	905	760
CIVILIAN 03	0	0	0	0	127
MILITARY 03	0	0	0	0	11
OVERSEAS 03	0	0	0	0	6
MUNICIPAL TOTALS:	10	0	7	4974	4309
BERKELEY TOWNSHIP					
DISTRICT 01	0	0	0	194	122
DISTRICT 02	5	0	1	898	523
DISTRICT 03	1	0	0	476	376
DISTRICT 04	4	0	0	1289	1091
DISTRICT 05	4	0	0	827	682
DISTRICT 06	5	0	2	1321	1085
DISTRICT 07	0	0	2	1161	972
DISTRICT 08	1	0	1	684	564
DISTRICT 09	3	0	1	709	598

OCEAN COUNTY
OFFICIAL BOARD OF CANVASSER REPORT
GENERAL ELECTION 11/03/92

OFFICE: PRESIDENT AND VICE PRESIDENT		CONGRESSIONAL DISTRICT: 03		TOTAL	
CANDIDATE:	(I)	DANIELS/TUP PHILLIPS/KN MARROU/LORD LAROCHE/GR FULANI/MUNO		REGIS- TERED VOTERS	BALLOT CAST
BERKELEY TOWNSHIP					
DISTRICT 10	1	0	0	738	598
DISTRICT 11	3	0	1	864	731
DISTRICT 12	1	0	0	647	537
DISTRICT 13	1	0	0	720	622
DISTRICT 14	0	1	0	607	527
DISTRICT 15	0	0	0	537	459
DISTRICT 16	1	0	1	815	525
DISTRICT 17	4	0	0	711	617
DISTRICT 18	3	0	0	740	634
DISTRICT 19	4	0	0	639	533
DISTRICT 20	82	600	88	499	410
DISTRICT 21	4	0	0	496	418
DISTRICT 22	3	1	0	633	529
DISTRICT 23	0	0	0	564	475
DISTRICT 24	2	0	0	879	761
DISTRICT 25	3	0	0	1004	862
DISTRICT 26	0	0	0	1060	949
DISTRICT 27	2	0	0	1113	983
DISTRICT 28	6	0	1	1295	1168
DISTRICT 29	0	0	0	994	876
DISTRICT 30	0	1	0	1287	1112
DISTRICT 31	0	0	1	1134	985
CIVILIAN 03	0	0	0	0	834
MILITARY 03	0	0	0	0	43
OVERSEAS 03	0	0	0	0	15
MUNICIPAL TOTALS:	143	1	98	25315	22226
DOVER TOWNSHIP					
DISTRICT 01	3	0	0	552	399
DISTRICT 02	1	0	2	652	521
DISTRICT 03	3	0	0	631	514
DISTRICT 04	2	0	1	1045	877
DISTRICT 05	3	0	1	1381	997
DISTRICT 06	1	0	0	1606	1258
DISTRICT 07	1	0	2	912	744
DISTRICT 08	1	0	0	1235	1024
DISTRICT 09	3	0	2	1122	952
DISTRICT 10	0	0	3	520	409
DISTRICT 11	0	0	2	905	766
DISTRICT 12	3	0	1	1458	1203
DISTRICT 13	0	1	1	711	569
DISTRICT 14	2	0	0	1357	1134
DISTRICT 15	2	1	0	798	633
DISTRICT 16	1	1	0	938	742
DISTRICT 17	1	0	1	954	785
DISTRICT 18	1	0	0	607	522
DISTRICT 19	3	0	1	1396	1116

OCEAN COUNTY
OFFICIAL BOARD OF CANVASSER REPORT
GENERAL ELECTION 11/03/92

OFFICE: PRESIDENT AND VICE PRESIDENT		CONGRESSIONAL DISTRICT: 03				REGIS- TERED VOTERS	BALLOT CAST	TOTAL
CANDIDATE:	BRADFORD (I)	DANIELS/TUP PHILLIPS/KN MARROU/LORD LAROUCHE/GR FULANI/MUNO						
DOVER TOWNSHIP								
DISTRICT 20	3	0	0	1	0	1369	1148	
DISTRICT 21	3	0	0	0	0	1305	1084	
DISTRICT 22	2	0	0	0	0	946	777	
DISTRICT 23	4	0	1	0	0	1652	1345	
DISTRICT 25	5	0	2	0	0	720	595	
DISTRICT 26	1	0	1	0	0	905	723	
DISTRICT 27	3	0	2	2	0	1044	862	
DISTRICT 28	1	0	1	1	0	1476	1032	
DISTRICT 29	3	0	0	0	0	1412	1159	
DISTRICT 31	1	0	0	0	0	648	527	
DISTRICT 32	2	0	1	0	0	911	728	
DISTRICT 33	2	0	1	1	0	1035	857	
DISTRICT 34	1	0	0	0	0	757	609	
DISTRICT 35	2	0	0	0	0	828	700	
DISTRICT 36	1	0	0	0	0	1220	1004	
DISTRICT 37	0	0	1	0	0	516	381	
DISTRICT 38	2	0	2	0	0	793	654	
DISTRICT 39	0	0	1	0	0	1151	988	
DISTRICT 40	0	0	0	0	0	530	430	
DISTRICT 41	0	0	0	0	0	859	700	
DISTRICT 42	1	0	1	0	0	761	635	
DISTRICT 44	0	0	0	0	0	358	164	
DISTRICT 45	0	0	0	0	0	230	197	
CIVILIAN 03	1	0	1	0	1	0	1894	
MILITARY 03	0	0	2	0	0	0	114	
OVERSEAS 03	0	0	0	0	0	0	39	
MUNICIPAL TOTALS:	69	0	5	34	7	40184	34511	
EAGLESWOOD TOWNSHIP								
DISTRICT 01	2	0	0	0	1	824	684	
CIVILIAN 03	0	0	0	0	0	0	22	
MILITARY 03	0	0	0	0	0	0	0	
OVERSEAS 03	0	0	0	0	0	0	0	
MUNICIPAL TOTALS:	2	0	0	0	1	824	706	
HARVEY CEDARS BOROUGH								
DISTRICT 01	0	0	0	0	2	365	279	
CIVILIAN 03	0	0	0	0	0	0	25	
MILITARY 03	0	0	0	0	0	0	0	
OVERSEAS 03	0	0	0	0	0	0	0	
MUNICIPAL TOTALS:	0	0	0	0	2	365	304	
ISLAND HEIGHTS BOROUGH								
DISTRICT 01	4	0	2	0	0	959	868	
CIVILIAN 03	0	0	0	0	0	0	47	
MILITARY 03	0	0	0	0	0	0	3	
OVERSEAS 03	0	0	0	0	0	0	0	
MUNICIPAL TOTALS:	4	0	2	0	0	959	918	

OCEAN COUNTY
OFFICIAL BOARD OF CANVASSER REPORT
GENERAL ELECTION 11/03/92

OFFICE: PRESIDENT AND VICE PRESIDENT		CONGRESSIONAL DISTRICT: 03				TOTAL		
CANDIDATE:	BRADFORD	DANIELS/TUP	PHILLIPS/KN	MARROU/LORD	LAROCHE/GR	FULANI/MUNO	REGIS- TERED VOTERS	BALLOT CAST
LACEY TOWNSHIP								
DISTRICT 01	0	0	0	0	0	0	769	663
DISTRICT 02	1	0	0	0	2	1	1118	941
DISTRICT 03	1	0	0	1	0	0	1224	1004
DISTRICT 04	2	0	0	0	0	0	1312	1103
DISTRICT 05	1	0	0	0	0	0	1444	1193
DISTRICT 06	1	0	0	2	0	1	1173	958
DISTRICT 07	3	0	0	1	0	0	789	669
DISTRICT 08	0	0	0	1	0	0	1087	902
DISTRICT 09	2	0	0	1	0	0	867	707
DISTRICT 10	1	0	0	5	0	0	1088	893
DISTRICT 11	4	0	0	0	0	0	726	623
DISTRICT 12	4	0	0	1	0	0	922	863
CIVILIAN 03	0	0	0	2	1	0	0	550
MILITARY 03	0	0	0	0	0	0	0	23
OVERSEAS 03	0	0	0	0	0	0	0	0
MUNICIPAL TOTALS:	20	0	0	14	3	2	12519	11092
LAVALLETT BOROUGH								
DISTRICT 01	1	0	0	1	1	1	1805	1405
CIVILIAN 03	0	0	0	0	0	0	0	162
MILITARY 03	0	0	0	0	0	0	0	6
OVERSEAS 03	0	0	0	0	0	0	0	0
MUNICIPAL TOTALS:	1	0	0	1	1	1	1805	1573
LITTLE EGG HARBOR TOWNSHIP								
DISTRICT 01	1	0	0	0	0	0	954	775
DISTRICT 02	3	0	1	1	0	1	1478	1249
DISTRICT 03	3	0	0	0	0	0	700	550
DISTRICT 04	4	0	0	1	0	0	1020	746
DISTRICT 05	0	0	0	0	0	0	902	727
DISTRICT 06	2	0	0	1	0	0	902	720
DISTRICT 07	3	0	0	0	0	0	1133	945
CIVILIAN 03	0	0	0	3	0	0	0	216
MILITARY 03	0	0	0	0	0	0	0	14
OVERSEAS 03	0	0	0	0	0	0	0	0
MUNICIPAL TOTALS:	16	0	1	6	0	1	7089	5942
LONG BEACH TOWNSHIP								
DISTRICT 01	1	0	0	2	1	0	939	754
DISTRICT 02	3	0	1	0	0	0	1056	845
DISTRICT 03	1	0	1	0	0	0	674	503
CIVILIAN 03	0	0	0	0	0	0	0	228
MILITARY 03	0	0	0	0	0	0	0	6
OVERSEAS 03	0	0	0	0	0	0	0	0
MUNICIPAL TOTALS:	5	0	2	2	1	0	2671	2336

OCEAN COUNTY
OFFICIAL BOARD OF CANVASSER REPORT
GENERAL ELECTION 11/03/92

OFFICE: PRESIDENT AND VICE PRESIDENT		CONGRESSIONAL DISTRICT: 03		TOTAL	
CANDIDATE:	(I)	DANIELS/TUP PHILLIPS/KN MARROU/LORD LAROCHE/GR FULANI/MUNDO		REGIS- TERED VOTERS	BALLOT CAST
OCEAN TOWNSHIP					
DISTRICT 01	3	0	2	1126	923
DISTRICT 02	1	0	5	963	803
DISTRICT 03	1	0	0	940	758
CIVILIAN 03	0	0	0	0	114
MILITARY 03	0	0	0	0	9
OVERSEAS 03	0	0	0	0	0
MUNICIPAL TOTALS:	5	0	7	3029	2607
OCEAN GATE BOROUGH					
DISTRICT 01	0	0	2	1150	838
CIVILIAN 03	0	0	0	0	34
MILITARY 03	0	0	0	0	1
OVERSEAS 03	0	0	0	0	0
MUNICIPAL TOTALS:	0	0	2	1150	873
PINE BEACH BOROUGH					
DISTRICT 01	3	0	2	1434	1205
CIVILIAN 03	0	0	0	0	84
MILITARY 03	0	0	0	0	4
OVERSEAS 03	0	0	0	0	0
MUNICIPAL TOTALS:	3	0	2	1434	1293
SEASIDE HEIGHTS BOROUGH					
DISTRICT 01	3	0	4	1575	1154
CIVILIAN 03	0	0	0	0	76
MILITARY 03	0	0	0	0	2
OVERSEAS 03	0	0	0	0	0
MUNICIPAL TOTALS:	3	0	4	1575	1232
SEASIDE PARK BOROUGH					
DISTRICT 01	0	0	0	679	522
DISTRICT 02	0	0	1	792	610
CIVILIAN 03	0	0	0	0	92
MILITARY 03	0	0	0	0	7
OVERSEAS 03	0	0	0	0	0
MUNICIPAL TOTALS:	0	0	1	1471	1231
SHIPBOTTOM BOROUGH					
DISTRICT 01	0	0	3	957	769
CIVILIAN 03	0	0	0	0	66
MILITARY 03	0	0	0	0	4
OVERSEAS 03	0	0	0	0	0
MUNICIPAL TOTALS:	0	0	3	957	839

OCEAN COUNTY
OFFICIAL BOARD OF CANVASSER REPORT
GENERAL ELECTION 11/03/92

		CONGRESSIONAL DISTRICT: 03					TOTAL	
		REGIS- TERED VOTERS	BALLOT CAST					
OFFICE: PRESIDENT AND VICE PRESIDENT								
CANDIDATE: BRADFORD (I)								
DANIELS/TUP PHILLIPS/KN MARROU/LORD LAROUCHE/GR FULANI/MUNO								
SOUTH TOMS RIVER BOROUGH								
DISTRICT 01	2	0	0	0	2	495	327	
DISTRICT 02	2	1	0	0	0	827	609	
DISTRICT 03	1	0	1	0	0	470	366	
CIVILIAN 03	0	0	0	0	0	0	36	
MILITARY 03	0	0	0	0	0	0	7	
OVERSEAS 03	0	0	0	0	0	0	0	
MUNICIPAL TOTALS:	5	1	3	0	2	1792	1345	
STAFFORD TOWNSHIP								
DISTRICT 01	0	0	4	0	0	1106	886	
DISTRICT 02	0	0	1	0	0	943	788	
DISTRICT 03	0	0	4	0	0	1258	1032	
DISTRICT 04	2	0	0	0	0	1170	898	
DISTRICT 05	2	0	1	0	1	965	803	
DISTRICT 06	0	0	0	0	1	1270	1066	
DISTRICT 07	2	0	0	0	0	946	806	
CIVILIAN 03	0	0	1	0	0	0	264	
MILITARY 03	0	0	1	0	0	0	20	
OVERSEAS 03	0	0	0	0	0	0	0	
MUNICIPAL TOTALS:	6	0	12	0	2	7658	6563	
SURF CITY BOROUGH								
DISTRICT 01	1	0	1	0	0	1086	869	
CIVILIAN 03	0	0	0	0	0	0	53	
MILITARY 03	0	0	0	0	0	0	0	
OVERSEAS 03	0	0	0	0	0	0	0	
MUNICIPAL TOTALS:	1	0	1	0	0	1086	922	
TUCKERTON BOROUGH								
DISTRICT 01	2	0	3	0	0	1051	933	
DISTRICT 02	2	0	1	1	0	481	364	
CIVILIAN 03	0	0	0	0	0	0	22	
MILITARY 03	0	0	0	0	0	0	2	
OVERSEAS 03	0	0	0	0	0	0	0	
MUNICIPAL TOTALS:	4	0	4	1	0	1532	1341	
TOTAL MACHINE VOTE:		309	617	198	23	126749	103750	
TOTAL CIVILIAN AB:	1	0	8	1	17	0	5326	
TOTAL MILITARY AB:	0	0	3	0	0	0	299	
TOTAL OVERSEAS AB:	0	0	0	0	0	0	65	
TOTAL DISTRICT VOTE:	310	617	209	24	18	126749	109440	

OCEAN COUNTY
OFFICIAL BOARD OF CANVASSER REPORT
GENERAL ELECTION 11/03/92

OFFICE: PRESIDENT AND VICE PRESIDENT CONGRESSIONAL DISTRICT: 03

CANDIDATE: HAGELIN/TOM

	REGIS- TERED VOTERS	BALLOT CAST	TOTAL
BARNEGAT TOWNSHIP			
DISTRICT 01	1110	859	
DISTRICT 02	988	780	
DISTRICT 03	1029	904	
DISTRICT 04	773	619	
DISTRICT 05	738	621	
DISTRICT 06	910	714	
DISTRICT 07	1082	902	
CIVILIAN 03	0	203	
MILITARY 03	0	18	
OVERSEAS 03	0	5	
MUNICIPAL TOTALS:	6610	5625	
BARNEGAT LIGHT BOROUGH			
DISTRICT 01	816	482	
CIVILIAN 03	0	86	
MILITARY 03	0	2	
OVERSEAS 03	0	0	
MUNICIPAL TOTALS:	816	550	
BEACH HAVEN BOROUGH			
DISTRICT 01	1134	988	
CIVILIAN 03	0	11	
MILITARY 03	0	3	
OVERSEAS 03	0	0	
MUNICIPAL TOTALS:	1134	1102	
BEACHWOOD BOROUGH			
DISTRICT 01	753	605	
DISTRICT 02	981	835	
DISTRICT 03	793	667	
DISTRICT 04	1542	1298	
DISTRICT 05	905	780	
CIVILIAN 03	0	127	
MILITARY 03	0	11	
OVERSEAS 03	0	6	
MUNICIPAL TOTALS:	4974	4309	
BERKELEY TOWNSHIP			
DISTRICT 01	194	122	
DISTRICT 02	898	523	
DISTRICT 03	476	376	
DISTRICT 04	1289	1091	
DISTRICT 05	827	682	
DISTRICT 06	1321	1085	
DISTRICT 07	1161	972	
DISTRICT 08	684	564	
DISTRICT 09	709	598	

OCEAN COUNTY
OFFICIAL BOARD OF CANVASSER REPORT
GENERAL ELECTION 11/03/92

OFFICE: PRESIDENT AND VICE PRESIDENT CONGRESSIONAL DISTRICT: 03

CANDIDATE: HAGELIN/TOM

		REGIS- TERED VOTERS	TOTAL BALLOT CAST
BERKELEY TOWNSHIP			
DISTRICT 10	0	738	598
DISTRICT 11	1	864	731
DISTRICT 12	0	847	537
DISTRICT 13	0	720	622
DISTRICT 14	0	607	527
DISTRICT 15	1	537	459
DISTRICT 16	1	615	525
DISTRICT 17	0	711	617
DISTRICT 18	0	740	634
DISTRICT 19	2	639	533
DISTRICT 20	0	499	410
DISTRICT 21	0	496	418
DISTRICT 22	1	633	529
DISTRICT 23	0	564	475
DISTRICT 24	0	879	761
DISTRICT 25	1	1004	862
DISTRICT 26	0	1060	949
DISTRICT 27	0	1113	983
DISTRICT 28	0	1295	1168
DISTRICT 29	0	894	876
DISTRICT 30	0	1267	1112
DISTRICT 31	0	1134	965
CIVILIAN 03	0	0	834
MILITARY 03	0	0	43
OVERSEAS 03	0	0	15
MUNICIPAL TOTALS:	12	25315	22226
DOVER TOWNSHIP			
DISTRICT 01	1	552	399
DISTRICT 02	1	652	521
DISTRICT 03	0	631	514
DISTRICT 04	4	1045	877
DISTRICT 05	0	1361	997
DISTRICT 06	1	1606	1258
DISTRICT 07	0	912	744
DISTRICT 08	2	1235	1024
DISTRICT 09	1	1122	952
DISTRICT 10	1	520	409
DISTRICT 11	0	905	766
DISTRICT 12	1	1458	1203
DISTRICT 13	0	711	569
DISTRICT 14	1	1357	1134
DISTRICT 15	0	796	633
DISTRICT 16	0	938	742
DISTRICT 17	0	954	785
DISTRICT 18	1	607	522
DISTRICT 19	0	1396	1116

OCEAN COUNTY
OFFICIAL BOARD OF CANVASSER REPORT
GENERAL ELECTION 11/03/92

OFFICE: PRESIDENT AND VICE PRESIDENT CONGRESSIONAL DISTRICT: 03

CANDIDATE: HAGELIN/TOM

		REGIS- TERED VOTERS	BALLOT CAST	TOTAL
DOVER TOWNSHIP				
DISTRICT 20	1	1369	1148	
DISTRICT 21	0	1305	1084	
DISTRICT 22	0	946	777	
DISTRICT 23	2	1652	1345	
DISTRICT 25	0	720	595	
DISTRICT 26	2	905	723	
DISTRICT 27	0	1044	862	
DISTRICT 28	0	1476	1032	
DISTRICT 29	0	1412	1159	
DISTRICT 31	1	648	527	
DISTRICT 32	1	911	728	
DISTRICT 33	1	1035	857	
DISTRICT 34	0	757	609	
DISTRICT 35	0	826	700	
DISTRICT 36	0	1220	1004	
DISTRICT 37	0	516	381	
DISTRICT 38	1	793	654	
DISTRICT 39	0	1151	988	
DISTRICT 40	1	530	430	
DISTRICT 41	0	859	700	
DISTRICT 42	1	761	635	
DISTRICT 44	0	358	164	
DISTRICT 45	0	230	197	
CIVILIAN 03	0	0	1894	
MILITARY 03	0	0	114	
OVERSEAS 03	0	0	39	
MUNICIPAL TOTALS:	25	40184	34511	
EAGLESWOOD TOWNSHIP				
DISTRICT 01	0	824	684	
CIVILIAN 03	0	0	22	
MILITARY 03	0	0	0	
OVERSEAS 03	0	0	0	
MUNICIPAL TOTALS:	0	824	706	
HARVEY CEDARS BOROUGH				
DISTRICT 01	1	365	279	
CIVILIAN 03	0	0	25	
MILITARY 03	0	0	0	
OVERSEAS 03	0	0	0	
MUNICIPAL TOTALS:	1	365	304	
ISLAND HEIGHTS BOROUGH				
DISTRICT 01	0	959	868	
CIVILIAN 03	0	0	47	
MILITARY 03	0	0	3	
OVERSEAS 03	0	0	0	
MUNICIPAL TOTALS:	0	959	918	

**OCEAN COUNTY
OFFICIAL BOARD OF CANVASSER REPORT
GENERAL ELECTION 11/03/92**

M. Dean Haines
Office of the County Clerk

OFFICE: PRESIDENT AND VICE PRESIDENT CONGRESSIONAL DISTRICT: 03

CANDIDATE: HAGELIN/TOM

		REGIS- TERED VOTERS	BALLOT CAST	TOTAL
LACEY TOWNSHIP				
DISTRICT 01	1	769	663	
DISTRICT 02	0	1118	941	
DISTRICT 03	1	1224	1004	
DISTRICT 04	0	1312	1103	
DISTRICT 05	0	1444	1193	
DISTRICT 06	0	1173	958	
DISTRICT 07	0	789	669	
DISTRICT 08	0	1087	902	
DISTRICT 09	0	867	707	
DISTRICT 10	0	1088	893	
DISTRICT 11	0	726	623	
DISTRICT 12	0	922	863	
CIVILIAN 03	1	0	550	
MILITARY 03	0	0	23	
OVERSEAS 03	0	0	0	
MUNICIPAL TOTALS:	3	12519	11092	
LAVALLETTE BOROUGH				
DISTRICT 01	1	1805	1405	
CIVILIAN 03	0	0	162	
MILITARY 03	0	0	6	
OVERSEAS 03	0	0	0	
MUNICIPAL TOTALS:	1	1805	1573	
LITTLE EGG HARBOR TOWNSHIP				
DISTRICT 01	1	954	775	
DISTRICT 02	0	1478	1249	
DISTRICT 03	0	700	550	
DISTRICT 04	0	1020	746	
DISTRICT 05	0	902	727	
DISTRICT 06	1	902	720	
DISTRICT 07	0	1133	945	
CIVILIAN 03	0	0	216	
MILITARY 03	0	0	14	
OVERSEAS 03	0	0	0	
MUNICIPAL TOTALS:	2	7089	5942	
LONG BEACH TOWNSHIP				
DISTRICT 01	0	939	754	
DISTRICT 02	0	1058	845	
DISTRICT 03	0	674	503	
CIVILIAN 03	0	0	228	
MILITARY 03	0	0	6	
OVERSEAS 03	0	0	0	
MUNICIPAL TOTALS:	0	2671	2336	

OCEAN COUNTY
OFFICIAL BOARD OF CANVASSER REPORT
GENERAL ELECTION 11/03/92

CONGRESSIONAL DISTRICT: 03

OFFICE: PRESIDENT AND VICE PRESIDENT

CANDIDATE: HAGELIN/TOM

		REGIS- TERED VOTERS	BALLOT CAST	TOTAL
OCEAN TOWNSHIP				
DISTRICT 01	1	1126	923	
DISTRICT 02	0	983	803	
DISTRICT 03	0	940	758	
CIVILIAN 03	0	0	114	
MILITARY 03	0	0	9	
OVERSEAS 03	0	0	0	
MUNICIPAL TOTALS:	1	3029	2607	
OCEAN GATE BOROUGH				
DISTRICT 01	0	1150	838	
CIVILIAN 03	0	0	34	
MILITARY 03	0	0	1	
OVERSEAS 03	0	0	0	
MUNICIPAL TOTALS:	0	1150	873	
PINE BEACH BOROUGH				
DISTRICT 01	0	1434	1205	
CIVILIAN 03	0	0	84	
MILITARY 03	0	0	4	
OVERSEAS 03	0	0	0	
MUNICIPAL TOTALS:	0	1434	1293	
SEASIDE HEIGHTS BOROUGH				
DISTRICT 01	0	1575	1154	
CIVILIAN 03	0	0	78	
MILITARY 03	0	0	2	
OVERSEAS 03	0	0	0	
MUNICIPAL TOTALS:	0	1575	1232	
SEASIDE PARK BOROUGH				
DISTRICT 01	1	679	522	
DISTRICT 02	1	792	610	
CIVILIAN 03	0	0	92	
MILITARY 03	0	0	7	
OVERSEAS 03	0	0	0	
MUNICIPAL TOTALS:	2	1471	1231	
SHIPBOTTOM BOROUGH				
DISTRICT 01	0	957	769	
CIVILIAN 03	0	0	66	
MILITARY 03	0	0	4	
OVERSEAS 03	0	0	0	
MUNICIPAL TOTALS:	0	957	839	

OCEAN COUNTY
 OFFICIAL BOARD OF CANVASSER REPORT
 GENERAL ELECTION 11/03/92

M. Dean Haines
 Office of the County Clerk

OFFICE: PRESIDENT AND VICE PRESIDENT
 CONGRESSIONAL DISTRICT: 03

CANDIDATE: HAGELIN/TOM

		REGIS- TERED VOTERS	BALLOT CAST	TOTAL
SOUTH TOMS RIVER BOROUGH				
DISTRICT 01	0	495	327	
DISTRICT 02	1	827	609	
DISTRICT 03	0	470	366	
CIVILIAN 03	0	0	36	
MILITARY 03	0	0	7	
OVERSEAS 03	0	0	0	
MUNICIPAL TOTALS:	1	1792	1345	
STAFFORD TOWNSHIP				
DISTRICT 01	1	1106	886	
DISTRICT 02	0	943	788	
DISTRICT 03	0	1258	1032	
DISTRICT 04	0	1170	898	
DISTRICT 05	0	965	803	
DISTRICT 06	1	1270	1066	
DISTRICT 07	0	946	806	
CIVILIAN 03	0	0	264	
MILITARY 03	0	0	20	
OVERSEAS 03	0	0	0	
MUNICIPAL TOTALS:	2	7658	6563	
SURF CITY BOROUGH				
DISTRICT 01	1	1086	869	
CIVILIAN 03	0	0	53	
MILITARY 03	0	0	0	
OVERSEAS 03	0	0	0	
MUNICIPAL TOTALS:	1	1086	922	
TUCKERTON BOROUGH				
DISTRICT 01	2	1051	933	
DISTRICT 02	0	481	384	
CIVILIAN 03	0	0	22	
MILITARY 03	0	0	2	
OVERSEAS 03	0	0	0	
MUNICIPAL TOTALS:	2	1532	1341	
TOTAL MACHINE VOTE:	57			
TOTAL CIVILIAN AB:	1	126749	103750	
TOTAL MILITARY AB:	0	0	5326	
TOTAL OVERSEAS AB:	0	0	299	
TOTAL DISTRICT VOTE:	58	126749	109440	

OCEAN COUNTY
OFFICIAL BOARD OF CANVASSER REPORT
GENERAL ELECTION 11/03/92

CANDIDATE:	OFFICE: PRESIDENT AND VICE PRESIDENT		CONGRESSIONAL DISTRICT: 04		TOTAL	
	(R)	(D)	(I)	GRITZ/MINNE PEROT/STOCK HALYARD/MAZ	REGIS- TERED VOTERS	BALLOT CAST
BAY HEAD BOROUGH						
DISTRICT 01	446	123	107	0	882	685
CIVILIAN 04	44	20	4	0	0	68
MILITARY 04	2	0	1	0	0	3
OVERSEAS 04	0	2	0	0	0	2
MUNICIPAL TOTALS:	492	145	112	0	882	758
BRICK TOWNSHIP						
DISTRICT 01	487	344	223	0	1364	1139
DISTRICT 02	436	261	245	0	1129	957
DISTRICT 03	487	342	253	0	1246	1081
DISTRICT 04	442	285	181	0	1115	898
DISTRICT 05	449	194	158	0	995	804
DISTRICT 06	302	208	165	0	822	682
DISTRICT 07	279	192	203	0	796	687
DISTRICT 08	620	423	276	0	1507	1331
DISTRICT 09	216	133	128	0	583	480
DISTRICT 10	453	269	211	0	1114	937
DISTRICT 11	273	159	138	0	690	576
DISTRICT 12	419	300	236	0	1160	960
DISTRICT 13	387	281	186	0	1007	842
DISTRICT 14	653	475	350	0	1748	1491
DISTRICT 15	296	197	166	0	766	666
DISTRICT 16	213	181	186	0	703	589
DISTRICT 17	596	420	310	0	1589	1338
DISTRICT 18	327	162	137	0	747	629
DISTRICT 19	449	342	291	0	1327	1088
DISTRICT 20	420	379	209	0	1253	1027
DISTRICT 21	483	356	275	1	1320	1118
DISTRICT 22	405	309	289	0	1187	1004
DISTRICT 23	229	258	34	0	639	525
DISTRICT 24	426	331	183	1	1219	955
DISTRICT 25	687	481	349	2	1794	1516
DISTRICT 26	320	94	74	0	629	494
DISTRICT 27	465	371	305	0	1382	1149
DISTRICT 28	395	357	53	0	922	810
DISTRICT 29	477	451	293	0	1572	1238
DISTRICT 30	303	272	89	0	835	668
DISTRICT 31	239	238	25	0	648	510
DISTRICT 32	200	185	92	0	614	482
DISTRICT 33	478	305	67	0	976	856
DISTRICT 34	238	191	175	0	720	615
DISTRICT 35	201	179	42	0	502	429
CIVILIAN 04	611	447	148	0	0	1227
MILITARY 04	47	12	24	0	0	83
OVERSEAS 04	11	13	7	0	0	32
MUNICIPAL TOTALS:	14360	10377	6774	9	36641	31913

OCEAN COUNTY
OFFICIAL BOARD OF CANVASSEER REPORT
GENERAL ELECTION 11/03/92

CANDIDATE:	(R)	(D)	(I)	CONGRESSIONAL DISTRICT: 04			TOTAL	
				GRITZ/MINNE	PEROT/STOCK	HALYARD/MAZ	REGIS- TERED VOTERS	BALLOT CAST
OFFICE: PRESIDENT AND VICE PRESIDENT								
DOVER TOWNSHIP								
DISTRICT 24	479	255		2	0	219	1216	959
DISTRICT 30	167	173		1	0	103	557	450
DISTRICT 43	559	484		3	0	85	1299	1142
CIVILIAN 04	0	0		0	0	0	0	4
MILITARY 04	0	0		0	0	0	0	4
OVERSEAS 04	0	0		0	0	0	0	0
MUNICIPAL TOTALS:	1205	912		6	0	407	3072	2559
JACKSON TOWNSHIP								
DISTRICT 01	343	204		1	0	251	992	803
DISTRICT 02	818	433		1	0	404	1808	1470
DISTRICT 03	392	292		1	0	304	1241	987
DISTRICT 04	330	236		3	0	202	949	781
DISTRICT 05	469	453		3	0	327	1500	1258
DISTRICT 06	263	223		1	0	161	788	655
DISTRICT 07	248	246		3	0	185	893	691
DISTRICT 08	341	329		2	0	222	1006	899
DISTRICT 09	486	459		4	0	296	1526	1253
DISTRICT 10	254	192		0	0	180	766	634
DISTRICT 11	122	166		1	0	71	456	365
DISTRICT 12	345	261		2	1	214	1030	832
DISTRICT 13	455	326		2	1	297	1314	1089
DISTRICT 14	515	442		11	0	326	1549	1308
DISTRICT 15	266	247		601	0	168	872	689
DISTRICT 16	414	331		0	0	244	1176	994
CIVILIAN 04	178	190		0	0	75	0	448
MILITARY 04	18	9		0	0	8	0	35
OVERSEAS 04	8	4		0	0	1	0	0
MUNICIPAL TOTALS:	6065	5043		636	2	3936	17868	15191
LAKEHURST BOROUGH								
DISTRICT 01	377	311		1	1	207	1113	903
CIVILIAN 04	10	5		0	0	7	0	22
MILITARY 04	4	1		0	0	0	0	5
OVERSEAS 04	1	1		0	0	0	0	0
MUNICIPAL TOTALS:	392	318		1	1	214	1113	930
LAKEWOOD TOWNSHIP								
DISTRICT 01	278	190		7	0	20	778	550
DISTRICT 02	207	257		5	0	57	724	559
DISTRICT 03	326	254		3	1	56	790	647
DISTRICT 04	357	227		2	1	16	875	673
DISTRICT 05	282	295		2	0	109	835	697
DISTRICT 06	388	410		1	0	188	1259	1001
DISTRICT 07	144	389		8	0	71	1006	628
DISTRICT 08	139	225		3	0	106	686	479
DISTRICT 09	253	337		5	0	160	1068	780

OCEAN COUNTY
OFFICIAL BOARD OF CANVASSER REPORT
GENERAL ELECTION 11/03/92

	OFFICE: PRESIDENT AND VICE PRESIDENT			CONGRESSIONAL DISTRICT: 04			TOTAL	
	(R) BUSH/QUAYLE	(D) CLINTN/GORE WARREN	(I) GRITZ/MINNE PEROT/STOCK HALYARD/MAZ	REGIS- TERED VOTERS	BALLOT CAST			
LAKESWOOD TOWNSHIP								
DISTRICT 10	182	198	4	0	55	0	680	449
DISTRICT 11	347	234	2	2	31	1	773	671
DISTRICT 12	281	379	5	0	118	0	1168	796
DISTRICT 13	384	394	5	0	213	0	1226	999
DISTRICT 14	117	220	0	1	49	0	586	393
DISTRICT 15	327	303	0	0	198	0	1067	838
DISTRICT 16	439	434	3	1	156	0	1261	1045
DISTRICT 17	310	202	1	0	45	0	742	600
DISTRICT 18	181	176	1	0	31	0	486	391
DISTRICT 19	193	171	1	0	32	0	511	404
DISTRICT 20	189	133	3	0	27	0	435	357
DISTRICT 21	142	203	1	0	38	0	519	391
DISTRICT 22	292	169	6	0	33	0	707	506
DISTRICT 23	188	188	4	0	38	0	544	418
DISTRICT 24	287	254	6	0	43	1	757	598
DISTRICT 25	262	329	1	0	108	0	970	716
DISTRICT 26	333	308	7	1	145	0	975	807
DISTRICT 27	530	148	1	0	15	0	1129	830
DISTRICT 28	134	137	1	0	43	0	346	316
DISTRICT 29	347	272	3	0	138	0	940	770
CIVILIAN 04	345	376	2	0	77	1	0	811
MILITARY 04	16	13	0	0	6	0	0	35
OVERSEAS 04	8	20	0	0	1	0	0	0
MUNICIPAL TOTALS:	8208	7841	94	7	2417	3	23823	19133
MANCHESTER TOWNSHIP								
DISTRICT 01	630	343	7	0	290	0	1575	1283
DISTRICT 02	470	422	6	0	295	0	1463	1199
DISTRICT 03	373	359	1	0	244	0	1252	983
DISTRICT 04	188	200	5	0	54	0	541	451
DISTRICT 05	174	165	4	0	25	0	431	373
DISTRICT 06	248	185	4	0	48	1	618	494
DISTRICT 07	203	169	2	0	48	0	507	424
DISTRICT 08	188	151	5	0	44	0	487	393
DISTRICT 09	236	199	3	0	62	0	627	512
DISTRICT 10	198	137	5	0	45	0	469	388
DISTRICT 11	250	189	4	1	57	0	610	508
DISTRICT 12	271	154	0	0	41	1	585	471
DISTRICT 13	336	211	0	0	75	0	781	632
DISTRICT 14	406	297	8	0	65	0	929	781
DISTRICT 15	703	444	2	0	101	0	1443	1257
DISTRICT 16	410	410	13	1	95	0	1112	939
DISTRICT 17	300	198	2	1	57	0	636	560
DISTRICT 18	306	164	3	1	47	0	608	529
DISTRICT 19	390	295	1	0	63	0	887	757
DISTRICT 20	523	503	4	2	114	0	1335	1157
DISTRICT 21	243	215	3	0	27	0	579	494

OCEAN COUNTY
OFFICIAL BOARD OF CANVASSER REPORT
GENERAL ELECTION 11/03/92

OFFICE: PRESIDENT AND VICE PRESIDENT		CONGRESSIONAL DISTRICT: 04				TOTAL	
CANDIDATE:	(R)	(D)	(I)		REGIS- TERED VOTERS	BALLOT CAST	
	BUSH/QUAYLE	CLINTN/GORE	WARREN	GRITZ/MINNE	PEROT/STOCK	HALYARD/MAZ	
MANCHESTER TOWNSHIP							
DISTRICT 22	305	214	1	0	44	0	689
DISTRICT 23	260	256	3	1	53	1	690
DISTRICT 24	561	463	2	0	380	0	1676
DISTRICT 25	277	182	3	0	67	0	632
DISTRICT 26	405	261	5	0	67	0	845
DISTRICT 27	416	290	2	0	70	0	888
DISTRICT 28	313	309	8	0	54	0	702
DISTRICT 29	275	385	5	0	74	0	932
CIVILIAN 04	536	375	0	0	110	0	932
MILITARY 04	29	16	0	0	11	0	0
OVERSEAS 04	6	4	0	0	4	0	0
MUNICIPAL TOTALS:	10429	8173	111	7	2831	3	24469
MANTOLOKING BOROUGH							
DISTRICT 01	227	38	0	0	15	0	352
CIVILIAN 04	31	7	0	0	4	0	0
MILITARY 04	0	0	0	0	0	0	0
OVERSEAS 04	1	0	0	0	0	0	0
MUNICIPAL TOTALS:	259	45	0	0	19	0	352
PLUMSTED TOWNSHIP							
DISTRICT 01	365	148	0	0	227	1	837
DISTRICT 02	335	188	1	0	244	0	926
DISTRICT 03	323	223	1	0	202	0	905
CIVILIAN 04	32	12	0	0	13	0	0
MILITARY 04	4	1	0	0	1	0	0
OVERSEAS 04	3	1	0	0	0	0	0
MUNICIPAL TOTALS:	1062	573	2	0	687	1	2768
POINT PLEASANT BOROUGH							
DISTRICT 01	245	177	0	0	144	0	686
DISTRICT 02	294	184	2	0	116	0	741
DISTRICT 03	289	165	3	0	124	0	704
DISTRICT 04	184	153	0	0	118	0	538
DISTRICT 05	326	208	3	0	148	0	821
DISTRICT 06	200	115	0	0	84	0	486
DISTRICT 07	244	148	0	0	102	0	594
DISTRICT 08	420	282	2	0	236	0	1139
DISTRICT 09	322	158	1	0	114	0	946
DISTRICT 10	287	224	2	0	127	0	751
DISTRICT 11	310	188	2	0	173	0	788
DISTRICT 12	277	224	2	0	155	0	794
DISTRICT 13	157	120	1	0	89	0	797
DISTRICT 14	217	144	0	0	102	0	456
DISTRICT 15	345	153	1	0	123	0	542
CIVILIAN 04	205	175	0	0	57	0	751
MILITARY 04	6	3	0	0	2	0	0
OVERSEAS 04	4	2	0	0	1	0	0
MUNICIPAL TOTALS:	4332	2822	17	0	2013	0	10580

OCEAN COUNTY
OFFICIAL BOARD OF CANVASSER REPORT
GENERAL ELECTION 11/03/92

OFFICE: PRESIDENT AND VICE PRESIDENT		CONGRESSIONAL DISTRICT: 04				REGIS- TERED VOTERS	BALLOT CAST	TOTAL
CANDIDATE:	(I)	DANIELS/TUP	PHILLIPS/KN	MARROU/LORD	LAROCHE/GR	FULANI/MUNO		
BAY HEAD BOROUGH								
DISTRICT 01	1	0	0	2	1	0	882	685
CIVILIAN 04	0	0	0	0	0	0	0	68
MILITARY 04	0	0	0	0	0	0	0	3
OVERSEAS 04	0	0	0	0	0	0	0	2
MUNICIPAL TOTALS:	1	0	0	2	1	0	882	758
BRICK TOWNSHIP								
DISTRICT 01	0	0	0	1	1	0	1364	1139
DISTRICT 02	4	0	0	1	0	0	1129	957
DISTRICT 03	0	0	0	0	0	0	1246	1081
DISTRICT 04	3	0	0	0	0	0	1115	898
DISTRICT 05	1	0	0	0	0	0	995	804
DISTRICT 06	2	0	0	0	0	0	822	682
DISTRICT 07	2	0	1	1	0	0	796	687
DISTRICT 08	3	0	0	0	0	1	1507	1331
DISTRICT 09	1	0	0	0	0	0	583	480
DISTRICT 10	0	0	0	1	0	0	1114	937
DISTRICT 11	0	0	1	0	0	0	690	576
DISTRICT 12	0	0	0	0	0	0	1160	960
DISTRICT 13	0	0	0	0	0	0	1007	842
DISTRICT 14	3	0	0	0	0	0	1748	1491
DISTRICT 15	2	0	0	2	0	0	766	666
DISTRICT 16	7	0	0	0	0	0	703	589
DISTRICT 17	4	0	0	1	0	0	1589	1338
DISTRICT 18	1	0	0	0	0	0	747	629
DISTRICT 19	1	0	0	0	0	1	1327	1088
DISTRICT 20	4	0	0	1	0	0	1253	1027
DISTRICT 21	2	0	0	0	0	0	1320	1118
DISTRICT 22	0	0	0	1	0	0	1187	1004
DISTRICT 23	0	0	0	1	0	0	639	525
DISTRICT 24	3	0	0	0	0	0	1219	955
DISTRICT 25	6	0	0	0	0	0	1794	1516
DISTRICT 26	0	0	0	2	0	1	629	494
DISTRICT 27	2	0	0	1	1	0	1382	1149
DISTRICT 28	0	0	0	1	0	0	922	810
DISTRICT 29	3	1	0	3	0	1	1572	1238
DISTRICT 30	0	0	0	1	0	0	835	668
DISTRICT 31	2	0	0	0	0	0	646	510
DISTRICT 32	2	0	0	1	0	0	614	482
DISTRICT 33	0	0	0	0	0	0	975	856
DISTRICT 34	4	0	0	1	0	0	720	615
DISTRICT 35	2	0	0	0	0	0	502	429
CIVILIAN 04	0	0	0	4	0	1	0	1227
MILITARY 04	0	0	0	0	0	0	0	83
OVERSEAS 04	0	0	0	0	0	0	0	32
MUNICIPAL TOTALS:	64	1	3	25	3	7	36641	31913

OCEAN COUNTY
OFFICIAL BOARD OF CANVASSER REPORT
GENERAL ELECTION 11/03/92

OFFICE: PRESIDENT AND VICE PRESIDENT CONGRESSIONAL DISTRICT: 04

CANDIDATE:	BRADFORD	DANIELS/TUP	PHILLIPS/KN	MARROU/LORD	LAROUCHE/GR	FULANI/MUNDO	TOTAL	
							REGIS-TERED VOTERS	BALLOT CAST
DOVER TOWNSHIP								
DISTRICT 24	2	0	0	0	0	1	1216	959
DISTRICT 30	0	1	0	1	0	0	557	450
DISTRICT 43	3	0	0	0	0	0	1299	1142
CIVILIAN 04	0	0	0	0	0	0	0	4
MILITARY 04	0	0	0	0	0	0	0	4
OVERSEAS 04	0	0	0	0	0	0	0	0
MUNICIPAL TOTALS:	5	1	0	1	0	1	3072	2559
JACKSON TOWNSHIP								
DISTRICT 01	1	0	0	1	1	1	882	803
DISTRICT 02	3	0	0	2	0	1	1808	1470
DISTRICT 03	2	0	0	2	0	0	1241	987
DISTRICT 04	1	0	0	1	0	0	949	781
DISTRICT 05	4	0	0	0	0	0	1500	1258
DISTRICT 06	2	0	0	0	0	0	788	655
DISTRICT 07	5	1	0	2	0	0	893	691
DISTRICT 08	0	0	0	1	0	0	1006	899
DISTRICT 09	1	0	2	0	0	0	1526	1253
DISTRICT 10	1	1	0	2	0	0	768	634
DISTRICT 11	2	0	0	0	0	0	456	385
DISTRICT 12	2	0	1	0	1	0	1030	832
DISTRICT 13	2	0	0	2	0	0	1314	1089
DISTRICT 14	3	0	0	1	0	0	1549	1308
DISTRICT 15	0	0	1	1	0	0	872	689
DISTRICT 16	0	0	0	1	1	0	1176	994
CIVILIAN 04	0	0	0	1	1	0	0	448
MILITARY 04	0	0	0	0	0	0	0	35
OVERSEAS 04	0	0	0	0	0	0	0	0
MUNICIPAL TOTALS:	29	3	4	17	4	2	17868	15191
LAKEHURST BOROUGH								
DISTRICT 01	1	0	10	1	1	1	1113	903
CIVILIAN 04	0	0	0	0	0	0	0	22
MILITARY 04	0	0	0	0	0	0	0	5
OVERSEAS 04	0	0	0	0	0	0	0	0
MUNICIPAL TOTALS:	1	0	10	1	1	1	1113	930
LAKEMOOD TOWNSHIP								
DISTRICT 01	0	1	1	0	1	0	778	550
DISTRICT 02	1	0	0	1	0	1	724	559
DISTRICT 03	3	0	1	0	0	0	790	647
DISTRICT 04	1	0	1	1	1	0	875	673
DISTRICT 05	0	0	0	2	0	0	835	697
DISTRICT 06	3	0	2	0	0	1	1259	1001
DISTRICT 07	1	1	1	1	2	0	1008	628
DISTRICT 08	1	0	0	0	0	0	686	479
DISTRICT 09	2	0	0	1	0	0	1068	760

OCEAN COUNTY
OFFICIAL BOARD OF CANVASSER REPORT
GENERAL ELECTION 11/03/92

OFFICE: PRESIDENT AND VICE PRESIDENT CONGRESSIONAL DISTRICT: 04

CANDIDATE:	BRADFORD	DANIELS/TUP PHILLIPS/KN MARROU/LORD LAROUCHE/GR FULANI/MUNO	TOTAL	
			REGIS- TERED VOTERS	BALLOT CAST
LAKEMOOD TOWNSHIP				
DISTRICT 10	1	0	0	2
DISTRICT 11	2	0	0	0
DISTRICT 12	3	0	1	1
DISTRICT 13	0	1	0	0
DISTRICT 14	0	0	1	0
DISTRICT 15	3	0	1	1
DISTRICT 16	1	0	0	1
DISTRICT 17	1	0	2	0
DISTRICT 18	0	0	0	0
DISTRICT 19	1	0	1	0
DISTRICT 20	1	0	0	0
DISTRICT 21	0	0	0	0
DISTRICT 22	1	0	2	0
DISTRICT 23	0	0	0	0
DISTRICT 24	3	0	0	0
DISTRICT 25	3	0	0	0
DISTRICT 26	3	1	0	0
DISTRICT 27	2	1	1	0
DISTRICT 28	0	0	0	0
DISTRICT 29	7	0	0	0
CIVILIAN 04	0	0	1	1
MILITARY 04	0	0	0	0
OVERSEAS 04	0	0	0	0
MUNICIPAL TOTALS:	44	5	7	18
MANCHESTER TOWNSHIP				
DISTRICT 01	2	0	0	1
DISTRICT 02	0	1	1	0
DISTRICT 03	2	0	0	1
DISTRICT 04	0	0	1	0
DISTRICT 05	1	0	2	0
DISTRICT 06	5	1	0	1
DISTRICT 07	1	0	0	0
DISTRICT 08	2	0	1	0
DISTRICT 09	3	1	0	0
DISTRICT 10	0	0	1	0
DISTRICT 11	1	0	0	0
DISTRICT 12	2	0	0	0
DISTRICT 13	2	0	3	0
DISTRICT 14	1	0	0	0
DISTRICT 15	1	1	1	0
DISTRICT 16	5	0	0	1
DISTRICT 17	0	0	0	0
DISTRICT 18	1	0	1	0
DISTRICT 19	0	0	1	0
DISTRICT 20	2	0	0	0
DISTRICT 21	0	0	1	0
TOTAL	23823	19133	0	0
DISTRICT 01	1575	1283	1283	1199
DISTRICT 02	1463	983	983	541
DISTRICT 03	1252	541	541	373
DISTRICT 04	431	618	494	424
DISTRICT 05	507	467	393	512
DISTRICT 06	827	469	388	610
DISTRICT 07	610	508	471	632
DISTRICT 08	585	781	781	929
DISTRICT 09	781	1443	1257	939
DISTRICT 10	929	1112	560	608
DISTRICT 11	1443	887	757	1335
DISTRICT 12	1112	636	529	494
DISTRICT 13	636	608	529	494
DISTRICT 14	608	887	757	1335
DISTRICT 15	887	1335	1157	494
DISTRICT 16	1335	579	494	494

OCEAN COUNTY
OFFICIAL BOARD OF CANVASSER REPORT
GENERAL ELECTION 11/03/92

OFFICE: PRESIDENT AND VICE PRESIDENT		CONGRESSIONAL DISTRICT: 04		TOTAL				
CANDIDATE:	(I)	DANIELS/TUP	PHILLIPS/KN	MARROU/LORD	LAROCHE/GR	FULANI/MUNO	REGIS- TERED VOTERS	BALLOT CAST
MANCHESTER TOWNSHIP								
DISTRICT 22	0	0	0	0	0	0	869	568
DISTRICT 23	0	0	0	0	0	0	890	577
DISTRICT 24	1	0	5	0	1	0	1676	1413
DISTRICT 25	3	0	1	0	0	0	632	538
DISTRICT 26	1	0	0	0	0	0	845	741
DISTRICT 27	2	0	1	0	0	0	888	784
DISTRICT 28	2	0	0	0	0	0	702	688
DISTRICT 29	1	0	0	0	0	0	932	751
CIVILIAN 04	0	1	0	0	0	0	0	1039
MILITARY 04	0	0	0	0	0	0	0	56
OVERSEAS 04	0	0	0	0	0	0	0	0
MUNICIPAL TOTALS:	41	5	3	23	4	4	24489	21740
MANTOLOKING BOROUGH								
DISTRICT 01	0	0	3	0	0	0	352	283
CIVILIAN 04	0	0	0	0	0	0	0	42
MILITARY 04	0	0	0	0	0	0	0	0
OVERSEAS 04	0	0	0	0	0	0	0	0
MUNICIPAL TOTALS:	0	0	3	0	0	0	352	325
PLUMSTED TOWNSHIP								
DISTRICT 01	3	0	0	1	0	0	937	748
DISTRICT 02	0	0	0	0	1	0	926	755
DISTRICT 03	2	0	2	0	0	0	905	757
CIVILIAN 04	0	0	0	0	0	0	0	59
MILITARY 04	0	0	0	0	0	0	0	6
OVERSEAS 04	0	0	0	0	0	0	0	0
MUNICIPAL TOTALS:	5	0	4	1	1	0	2766	2325
POINT PLEASANT BOROUGH								
DISTRICT 01	0	0	1	0	0	0	686	573
DISTRICT 02	1	0	0	2	0	0	741	600
DISTRICT 03	0	0	0	1	0	0	704	589
DISTRICT 04	2	0	0	1	0	0	536	460
DISTRICT 05	3	0	0	0	0	0	821	693
DISTRICT 06	0	0	0	0	0	0	486	401
DISTRICT 07	1	0	0	0	0	0	594	500
DISTRICT 08	1	0	0	0	0	0	1139	948
DISTRICT 09	0	0	0	0	0	0	751	598
DISTRICT 10	1	0	0	0	0	0	788	643
DISTRICT 11	0	0	0	1	0	0	794	673
DISTRICT 12	0	1	0	0	0	0	797	659
DISTRICT 13	0	0	0	0	0	0	458	367
DISTRICT 14	0	0	0	0	0	0	542	471
DISTRICT 15	0	0	0	1	0	0	751	627
CIVILIAN 04	0	0	0	0	0	0	0	444
MILITARY 04	0	0	0	0	0	0	0	11
OVERSEAS 04	0	0	0	0	0	0	0	0
MUNICIPAL TOTALS:	9	1	1	5	2	0	10590	9253

OCEAN COUNTY
OFFICIAL BOARD OF CANVASSER REPORT
GENERAL ELECTION 11/03/92

OFFICE: PRESIDENT AND VICE PRESIDENT
CONGRESSIONAL DISTRICT: 04

TOTAL

CANDIDATE:	BRADFORD	DANIELS/TUP PHILLIPS/KN MARROU/LORD LAROUCHE/GR FULANI/MUNO	REGIS- TERED VOTERS	BALLOT CAST
POINT PLEASANT BEACH BOROUGH				
DISTRICT 01	1	0	447	363
DISTRICT 02	1	0	577	482
DISTRICT 03	1	1	1185	868
DISTRICT 04	2	0	982	806
CIVILIAN 04	0	0	0	155
MILITARY 04	0	0	0	5
OVERSEAS 04	0	0	0	0
MUNICIPAL TOTALS:	5	1	3191	2679

TOTAL MACHINE VOTE:	204	16	32	86	22	23
TOTAL CIVILIAN AB:	0	1	0	11	2	3
TOTAL MILITARY AB:	0	0	0	0	0	0
TOTAL OVERSEAS AB:	0	0	0	1	0	0
TOTAL DISTRICT VOTE:	204	17	32	98	24	26

124769 102210
0 4319
0 243
0 34
124769 106806

OCEAN COUNTY
OFFICIAL BOARD OF CANVASSER REPORT
GENERAL ELECTION 11/03/92

OFFICE: PRESIDENT AND VICE PRESIDENT CONGRESSIONAL DISTRICT: 04

CANDIDATE: HAGELIN/TOM

	REGIS- TERED VOTERS	BALLOT CAST	TOTAL
BAY HEAD BOROUGH			
DISTRICT 01	882	685	
CIVILIAN 04	0	68	
MILITARY 04	0	3	
OVERSEAS 04	0	2	
MUNICIPAL TOTALS:	882	758	
BRICK TOWNSHIP			
DISTRICT 01	1364	1139	
DISTRICT 02	1129	957	
DISTRICT 03	1246	1081	
DISTRICT 04	1115	898	
DISTRICT 05	995	804	
DISTRICT 06	822	682	
DISTRICT 07	796	687	
DISTRICT 08	1507	1331	
DISTRICT 09	583	480	
DISTRICT 10	1114	937	
DISTRICT 11	690	576	
DISTRICT 12	1160	960	
DISTRICT 13	1007	842	
DISTRICT 14	1748	1491	
DISTRICT 15	786	666	
DISTRICT 16	703	589	
DISTRICT 17	1589	1338	
DISTRICT 18	747	629	
DISTRICT 19	1327	1088	
DISTRICT 20	1253	1027	
DISTRICT 21	1320	1118	
DISTRICT 22	1187	1004	
DISTRICT 23	639	525	
DISTRICT 24	1219	955	
DISTRICT 25	1794	1516	
DISTRICT 26	629	494	
DISTRICT 27	1382	1149	
DISTRICT 28	922	810	
DISTRICT 29	1572	1238	
DISTRICT 30	835	668	
DISTRICT 31	646	510	
DISTRICT 32	614	482	
DISTRICT 33	979	856	
DISTRICT 34	720	615	
DISTRICT 35	502	429	
CIVILIAN 04	0	1227	
MILITARY 04	0	83	
OVERSEAS 04	0	32	
MUNICIPAL TOTALS:	36641	31913	

13

OCEAN COUNTY
OFFICIAL BOARD OF CANVASSER REPORT
GENERAL ELECTION 11/03/92

CONGRESSIONAL DISTRICT: 04

OFFICE: PRESIDENT AND VICE PRESIDENT

CANDIDATE: HAGELIN/TOM

		REGIS- TERED VOTERS	BALLOT CAST	TOTAL
DOVER TOWNSHIP				
DISTRICT 24	0	1216	959	
DISTRICT 30	0	557	450	
DISTRICT 43	1	1299	1142	
CIVILIAN 04	0	0	4	
MILITARY 04	0	0	4	
OVERSEAS 04	0	0	0	
MUNICIPAL TOTALS:	1	3072	2559	
JACKSON TOWNSHIP				
DISTRICT 01	0	992	803	
DISTRICT 02	5	1808	1470	
DISTRICT 03	1	1241	987	
DISTRICT 04	0	949	781	
DISTRICT 05	0	1500	1258	
DISTRICT 06	0	788	655	
DISTRICT 07	0	893	691	
DISTRICT 08	0	1006	899	
DISTRICT 09	0	1526	1253	
DISTRICT 10	1	768	634	
DISTRICT 11	1	456	365	
DISTRICT 12	0	1030	832	
DISTRICT 13	0	1314	1089	
DISTRICT 14	1	1549	1308	
DISTRICT 15	0	872	689	
DISTRICT 16	0	1176	964	
CIVILIAN 04	0	0	448	
MILITARY 04	0	0	35	
OVERSEAS 04	0	0	0	
MUNICIPAL TOTALS:	9	17868	15191	
LAKEHURST BOROUGH				
DISTRICT 01	2	1113	903	
CIVILIAN 04	0	0	22	
MILITARY 04	0	0	5	
OVERSEAS 04	0	0	0	
MUNICIPAL TOTALS:	2	1113	930	
LAKEWOOD TOWNSHIP				
DISTRICT 01	0	778	550	
DISTRICT 02	1	724	559	
DISTRICT 03	0	790	647	
DISTRICT 04	2	875	673	
DISTRICT 05	2	835	697	
DISTRICT 06	3	1259	1001	
DISTRICT 07	1	1006	628	
DISTRICT 08	1	686	479	
DISTRICT 09	0	1088	760	

OCEAN COUNTY
OFFICIAL BOARD OF CANVASSER REPORT
GENERAL ELECTION 11/03/92

OFFICE: PRESIDENT AND VICE PRESIDENT CONGRESSIONAL DISTRICT: 04

CANDIDATE: HAGELIN/TOM

	REGIS- TERED VOTERS	BALLOT CAST	TOTAL
LAKESWOOD TOWNSHIP			
DISTRICT 10	660	449	
DISTRICT 11	773	671	
DISTRICT 12	1168	798	
DISTRICT 13	1226	989	
DISTRICT 14	588	393	
DISTRICT 15	1067	836	
DISTRICT 16	1261	1045	
DISTRICT 17	742	600	
DISTRICT 18	486	391	
DISTRICT 19	511	404	
DISTRICT 20	435	357	
DISTRICT 21	519	391	
DISTRICT 22	707	506	
DISTRICT 23	544	418	
DISTRICT 24	757	598	
DISTRICT 25	970	718	
DISTRICT 26	975	807	
DISTRICT 27	1129	830	
DISTRICT 28	348	316	
DISTRICT 29	940	770	
CIVILIAN 04	0	811	
MILITARY 04	0	35	
OVERSEAS 04	0	0	
MUNICIPAL TOTALS:	23823	19133	
MANCHESTER TOWNSHIP			
DISTRICT 01	1575	1283	
DISTRICT 02	1463	1199	
DISTRICT 03	1252	983	
DISTRICT 04	541	451	
DISTRICT 05	431	373	
DISTRICT 06	618	494	
DISTRICT 07	507	424	
DISTRICT 08	487	393	
DISTRICT 09	627	512	
DISTRICT 10	469	388	
DISTRICT 11	610	508	
DISTRICT 12	585	471	
DISTRICT 13	761	632	
DISTRICT 14	929	781	
DISTRICT 15	1443	1257	
DISTRICT 16	1112	939	
DISTRICT 17	636	560	
DISTRICT 18	808	529	
DISTRICT 19	887	757	
DISTRICT 20	1335	1157	
DISTRICT 21	579	494	

**OCEAN COUNTY
OFFICIAL BOARD OF CANVASSER REPORT
GENERAL ELECTION 11/03/92**

M. Dean Haines
Office of the County Clerk

OFFICE: PRESIDENT AND VICE PRESIDENT CONGRESSIONAL DISTRICT: 04

CANDIDATE: HAGELIN/TOM

TOTAL

	REGIS- TERED VOTERS	BALLOT CAST
MANCHESTER TOWNSHIP		
DISTRICT 22	669	568
DISTRICT 23	690	577
DISTRICT 24	1676	1413
DISTRICT 25	632	538
DISTRICT 26	845	741
DISTRICT 27	888	784
DISTRICT 28	702	688
DISTRICT 29	932	751
CIVILIAN 04	0	1039
MILITARY 04	0	56
OVERSEAS 04	0	0
MUNICIPAL TOTALS:	24489	21740
MANTOKING BOROUGH		
DISTRICT 01	352	283
CIVILIAN 04	0	42
MILITARY 04	0	0
OVERSEAS 04	0	0
MUNICIPAL TOTALS:	352	325
PLUMSTED TOWNSHIP		
DISTRICT 01	937	748
DISTRICT 02	926	755
DISTRICT 03	905	757
CIVILIAN 04	0	59
MILITARY 04	0	6
OVERSEAS 04	0	0
MUNICIPAL TOTALS:	2788	2325
POINT PLEASANT BOROUGH		
DISTRICT 01	886	573
DISTRICT 02	741	600
DISTRICT 03	704	589
DISTRICT 04	538	460
DISTRICT 05	821	693
DISTRICT 06	486	401
DISTRICT 07	594	500
DISTRICT 08	1139	948
DISTRICT 09	751	596
DISTRICT 10	788	643
DISTRICT 11	794	673
DISTRICT 12	797	659
DISTRICT 13	458	367
DISTRICT 14	542	471
DISTRICT 15	751	627
CIVILIAN 04	0	444
MILITARY 04	0	11
OVERSEAS 04	0	0
MUNICIPAL TOTALS:	10590	9253

OCEAN COUNTY
OFFICIAL BOARD OF CANVASSER REPORT
GENERAL ELECTION 11/03/92

OFFICE: PRESIDENT AND VICE PRESIDENT
CONGRESSIONAL DISTRICT: 04

CANDIDATE: HAGELIN/TOM

	REGIS- TERED VOTERS	BALLOT CAST	TOTAL
POINT PLEASANT BEACH BOROUGH	447	363	
DISTRICT 01	577	482	
DISTRICT 02	1185	868	
DISTRICT 03	982	806	
DISTRICT 04	0	155	
CIVILIAN 04	0	5	
MILITARY 04	0	0	
OVERSEAS 04	0	0	
MUNICIPAL TOTALS:	3191	2679	
TOTAL MACHINE VOTE:	124789	102210	
TOTAL CIVILIAN AB:	0	4319	
TOTAL MILITARY AB:	0	243	
TOTAL OVERSEAS AB:	0	34	
TOTAL DISTRICT VOTE:	124789	108806	

M. Dean Haines
Office of the County Clerk

OCEAN COUNTY
OFFICIAL BOARD OF CANVASSER REPORT
GENERAL ELECTION 11/03/92

COUNTY TOTAL

OFFICE: PRESIDENT AND VICE PRESIDENT

HAGELIN/TOM

	REGIS- TERED VOTERS	BALLOT CAST
TOTAL MACHINE VOTE:	251518	205960
TOTAL CIVILIAN AB:	0	9845
TOTAL MILITARY AB:	0	542
TOTAL OVERSEAS AB:	0	99
TOTAL COUNTY VOTE:	251518	216248

OCEAN COUNTY
OFFICIAL BOARD OF CANVASSER REPORT
GENERAL ELECTION 11/03/92

OFFICE: MEMBER OF THE HOUSE OF REPRESENTATIVES CONGRESSIONAL DISTRICT: 03

CANDIDATE:	(R)	SAXTON	RYAN	(D)	MCMAHON	RADDER	PLONSKI	PERMUKO	TOTAL		
									REGIS- TERED VOTERS	BALLOT CAST	
BARNEGAT TOWNSHIP											
DISTRICT 01		512	217		3	1	12	8		1110	859
DISTRICT 02		457	198		5	8	9	6		988	780
DISTRICT 03		544	208		3	4	8	3		1029	904
DISTRICT 04		343	177		1	1	10	5		773	619
DISTRICT 05		303	236		2	3	9	13		738	621
DISTRICT 06		405	207		2	4	9	6		910	714
DISTRICT 07		468	288		6	5	10	11		1062	902
CIVILIAN 03		114	68		2	1	0	0		0	203
MILITARY 03		12	4		0	0	0	0		0	18
OVERSEAS 03		4	0		0	0	0	0		0	5
MUNICIPAL TOTALS:		3162	1613		24	27	67	52		6610	5825
BARNEGAT LIGHT BOROUGH											
DISTRICT 01		293	116		3	0	7	1		616	482
CIVILIAN 03		47	10		0	3	0	0		0	66
MILITARY 03		2	0		0	0	0	0		0	2
OVERSEAS 03		0	0		0	0	0	0		0	0
MUNICIPAL TOTALS:		342	126		3	3	7	1		616	550
BEACH HAVEN BOROUGH											
DISTRICT 01		671	166		5	3	11	1		1134	988
CIVILIAN 03		89	13		1	0	0	0		0	111
MILITARY 03		3	0		0	0	0	0		0	3
OVERSEAS 03		0	0		0	0	0	0		0	0
MUNICIPAL TOTALS:		763	179		6	4	11	1		1134	1102
BEACHWOOD BOROUGH											
DISTRICT 01		311	199		2	5	14	4		753	605
DISTRICT 02		418	276		4	6	15	4		981	835
DISTRICT 03		356	207		0	0	17	9		793	667
DISTRICT 04		716	358		2	8	27	9		1542	1298
DISTRICT 05		369	266		3	2	10	9		905	760
CIVILIAN 03		69	42		0	3	0	2		0	127
MILITARY 03		8	0		0	0	0	0		0	11
OVERSEAS 03		2	3		0	0	0	0		0	6
MUNICIPAL TOTALS:		2249	1351		11	24	83	37		4974	4309
BERKELEY TOWNSHIP											
DISTRICT 01		26	60		3	1	2	1		194	122
DISTRICT 02		426	192		5	6	12	13		896	523
DISTRICT 03		172	161		2	1	4	1		476	376
DISTRICT 04		565	329		1	8	25	7		1289	1091
DISTRICT 05		339	204		2	2	13	5		827	682
DISTRICT 06		566	306		11	7	17	16		1321	1085
DISTRICT 07		508	278		2	4	18	14		1161	972
DISTRICT 08		283	219		5	4	12	4		684	564
DISTRICT 09		267	266		2	1	16	2		709	598

OCEAN COUNTY
OFFICIAL BOARD OF CANVASSER REPORT
GENERAL ELECTION 11/03/92

OFFICE: MEMBER OF THE HOUSE OF REPRESENTATIVES CONGRESSIONAL DISTRICT: 03

CANDIDATE:	SAXTON	(R)	RYAN	(D)	MCMAHON	RADDER	PLONSKI	PERMUKO	TOTAL	
									REGIS- TERED VOTERS	BALLOT CAST
BERKELEY TOWNSHIP										
DISTRICT 10	300		242		4	1	11	2	738	598
DISTRICT 11	261		224		3	6	12	7	864	731
DISTRICT 12	241		255		2	0	12	1	847	537
DISTRICT 13	330		242		5	0	12	2	720	622
DISTRICT 14	231		439		2	0	13	3	607	527
DISTRICT 15	205		209		2	0	9	1	537	459
DISTRICT 16	259		170		2	3	2	4	615	525
DISTRICT 17	284		270		5	3	11	6	711	617
DISTRICT 18	291		270		3	4	17	3	740	634
DISTRICT 19	278		210		3	0	8	0	639	533
DISTRICT 20	217		107		2	2	11	6	499	410
DISTRICT 21	173		209		4	2	6	1	496	418
DISTRICT 22	257		219		3	0	12	2	633	529
DISTRICT 23	220		212		1	2	9	6	564	475
DISTRICT 24	349		338		6	2	13	4	879	761
DISTRICT 25	415		354		5	0	19	0	1004	862
DISTRICT 26	502		355		3	1	15	9	1060	949
DISTRICT 27	439		438		5	0	20	10	1113	983
DISTRICT 28	602		430		6	4	23	8	1295	1168
DISTRICT 29	407		384		4	2	12	8	894	876
DISTRICT 30	479		529		5	1	13	17	1267	1112
DISTRICT 31	388		485		6	2	18	9	1134	995
CIVILIAN 03	459		300		2	4	2	4	0	834
MILITARY 03	24		12		0	0	0	0	0	43
OVERSEAS 03	8		6		0	1	0	0	0	15
MUNICIPAL TOTALS:	10784		8924		116	74	399	172	25315	22228
DOVER TOWNSHIP										
DISTRICT 01	195		140		1	2	7	7	552	399
DISTRICT 02	256		169		2	9	17	5	652	521
DISTRICT 03	286		136		4	3	2	10	631	514
DISTRICT 04	455		272		7	7	16	9	1045	877
DISTRICT 05	507		323		7	7	16	10	1361	997
DISTRICT 06	643		417		5	5	15	17	1606	1258
DISTRICT 07	356		268		4	15	13	2	912	744
DISTRICT 08	495		402		2	7	18	8	1235	1024
DISTRICT 09	504		312		1	5	11	3	1122	952
DISTRICT 10	168		156		2	7	13	6	520	409
DISTRICT 11	350		274		1	2	16	20	905	766
DISTRICT 12	622		365		1	5	22	26	1458	1203
DISTRICT 13	313		186		1	5	12	4	711	569
DISTRICT 14	575		369		1	5	22	13	1357	1134
DISTRICT 15	284		265		3	2	19	6	796	633
DISTRICT 16	337		247		6	6	14	17	938	742
DISTRICT 17	339		279		2	1	16	24	954	785
DISTRICT 18	288		150		1	3	13	4	607	522
DISTRICT 19	624		304		3	9	18	13	1396	1116

OCEAN COUNTY
OFFICIAL BOARD OF CANVASSER REPORT
GENERAL ELECTION 11/03/92

CANDIDATE:	SAXTON	(R)	RYAN	(D)	MCMAHON	RADDER	PLONSKI	PERMIUKO	TOTAL	
									REGIS- TERED VOTERS	BALLOT CAST
OFFICE: MEMBER OF THE HOUSE OF REPRESENTATIVES CONGRESSIONAL DISTRICT: 03										
DOVER TOWNSHIP										
DISTRICT 20	542		387		3	7	37	14	1369	1148
DISTRICT 21	589		324		4	9	16	10	1305	1084
DISTRICT 22	365		316		5	2	22	3	946	777
DISTRICT 23	745		378		4	9	27	14	1852	1345
DISTRICT 25	258		238		5	4	14	8	720	595
DISTRICT 26	299		320		1	4	7	4	905	723
DISTRICT 27	417		302		1	8	18	11	1044	862
DISTRICT 28	553		323		4	7	12	11	1476	1032
DISTRICT 29	591		362		6	3	22	26	1412	1159
DISTRICT 31	233		198		4	4	4	17	848	527
DISTRICT 32	327		243		4	9	20	7	911	728
DISTRICT 33	433		277		4	8	20	13	1035	857
DISTRICT 34	248		141		4	5	13	2	757	609
DISTRICT 35	334		236		6	5	12	6	826	700
DISTRICT 36	478		340		7	0	19	18	1220	1004
DISTRICT 37	175		140		0	2	1	4	516	381
DISTRICT 38	308		219		5	2	16	17	793	654
DISTRICT 39	531		289		3	2	17	6	1151	988
DISTRICT 40	231		144		0	2	8	3	530	430
DISTRICT 41	314		252		6	3	27	14	859	700
DISTRICT 42	325		214		2	4	8	2	761	635
DISTRICT 44	96		45		0	0	2	1	358	164
DISTRICT 45	83		81		2	1	4	0	230	197
CIVILIAN 03	963		576		4	19	5	9	0	1894
MILITARY 03	81		12		1	3	0	0	0	114
OVERSEAS 03	18		20		0	1	0	0	0	39
MUNICIPAL TOTALS:	17134		11411		139	228	631	422	40184	34511
EAGLESWOOD TOWNSHIP										
DISTRICT 01	398		177		2	7	9	4	824	684
CIVILIAN 03	14		3		1	0	0	0	0	22
MILITARY 03	0		0		0	0	0	0	0	0
OVERSEAS 03	0		0		0	0	0	0	0	0
MUNICIPAL TOTALS:	412		180		3	7	9	4	824	706
HARVEY CEDARS BOROUGH										
DISTRICT 01	188		63		0	1	6	1	365	279
CIVILIAN 03	18		5		0	0	0	1	0	25
MILITARY 03	0		0		0	0	0	0	0	0
OVERSEAS 03	0		0		0	0	0	0	0	0
MUNICIPAL TOTALS:	206		68		0	1	6	2	365	304
ISLAND HEIGHTS BOROUGH										
DISTRICT 01	426		288		4	5	14	13	959	868
CIVILIAN 03	29		11		0	0	0	1	0	47
MILITARY 03	2		0		0	0	0	0	0	3
OVERSEAS 03	1		1		0	0	0	0	0	0
MUNICIPAL TOTALS:	458		300		4	5	14	14	959	918

OCEAN COUNTY
OFFICIAL BOARD OF CANVASSER REPORT
GENERAL ELECTION 11/03/92

M. Dean Haines
 Office of the County Clerk

OFFICE: MEMBER OF THE HOUSE OF REPRESENTATIVES		CONGRESSIONAL DISTRICT: 03							TOTAL	
CANDIDATE:	(R)	RYAN	(D)	MCMAHON	RADDER	PLONSKI	PERMUJKO	REGIS- TERED VOTERS	BALLOT CAST	
LACEY TOWNSHIP										
DISTRICT 01	372		190	0	2	16	6	769	663	
DISTRICT 02	578	243	11	3	2	11	9	1118	941	
DISTRICT 03	614	256	1	1	4	17	9	1224	1004	
DISTRICT 04	576	367	5	5	4	29	6	1312	1103	
DISTRICT 05	709	304	1	4	4	23	17	1444	1193	
DISTRICT 06	564	272	5	5	4	18	8	1173	958	
DISTRICT 07	402	185	1	1	4	12	3	789	669	
DISTRICT 08	553	248	2	2	5	18	6	1087	902	
DISTRICT 09	369	203	5	5	6	20	8	867	707	
DISTRICT 10	497	248	3	3	5	14	14	1088	893	
DISTRICT 11	373	182	1	1	3	12	1	726	623	
DISTRICT 12	483	238	5	5	5	11	16	922	863	
CIVILIAN 03	353	142	2	2	5	1	1	0	550	
MILITARY 03	14	5	5	0	0	0	0	0	23	
OVERSEAS 03	4	3	3	0	0	0	0	0	0	
MUNICIPAL TOTALS:	6461	3086	34	53	202	104	12519	11092		
LAVALLETTE BOROUGH										
DISTRICT 01	630		593	8	3	14	7	1805	1405	
CIVILIAN 03	79	68	1	0	1	1	0	0	162	
MILITARY 03	2	4	0	0	0	0	0	0	6	
OVERSEAS 03	0	0	0	0	0	0	0	0	0	
MUNICIPAL TOTALS:	711	665	8	4	15	7	1805	1573		
LITTLE EGG HARBOR TOWNSHIP										
DISTRICT 01	458		197	4	4	12	11	954	775	
DISTRICT 02	708	350	3	3	10	23	7	1478	1249	
DISTRICT 03	285	220	5	5	2	3	1	700	550	
DISTRICT 04	298	208	3	2	2	17	9	1020	748	
DISTRICT 05	413	197	1	1	5	15	6	902	727	
DISTRICT 06	377	221	4	4	8	17	7	902	720	
DISTRICT 07	503	313	2	2	2	25	8	1133	945	
CIVILIAN 03	149	50	0	0	6	1	0	0	218	
MILITARY 03	10	0	0	0	1	0	0	0	14	
OVERSEAS 03	2	2	2	0	0	0	0	0	0	
MUNICIPAL TOTALS:	3179	1756	22	40	113	49	7089	5942		
LONG BEACH TOWNSHIP										
DISTRICT 01	492		185	3	2	9	7	939	754	
DISTRICT 02	584	179	2	2	5	18	3	1056	845	
DISTRICT 03	336	110	2	2	6	5	0	674	503	
CIVILIAN 03	161	49	2	2	2	0	0	0	228	
MILITARY 03	3	2	0	0	0	0	0	0	6	
OVERSEAS 03	2	1	1	0	0	0	0	0	0	
MUNICIPAL TOTALS:	1558	526	9	15	32	13	2671	2336		

OCEAN COUNTY
OFFICIAL BOARD OF CANVASSER REPORT
GENERAL ELECTION 11/03/92

OFFICE: MEMBER OF THE HOUSE OF REPRESENTATIVES CONGRESSIONAL DISTRICT: 03

CANDIDATE:	SAXTON	(R)	RYAN	(D)	MCMAHON	RADDER	PLONSKI	PERMUKO	TOTAL	
									REGIS- TERED VOTERS	BALLOT CAST
OCEAN TOWNSHIP										
DISTRICT 01	550		254		3	4	9	8	1126	923
DISTRICT 02	480		199		0	6	10	8	963	803
DISTRICT 03	420		220		5	3	20	6	940	758
CIVILIAN 03	75		29		0	4	0	2	0	114
MILITARY 03	9		0		0	0	0	0	0	9
OVERSEAS 03	0		0		0	0	0	0	0	0
MUNICIPAL TOTALS:	1534		702		8	17	39	24	3029	2607
OCEAN GATE BOROUGH										
DISTRICT 01	435		269		1	1	15	7	1150	838
CIVILIAN 03	22		10		0	0	0	0	0	34
MILITARY 03	0		1		0	0	0	0	0	1
OVERSEAS 03	0		0		0	0	0	0	0	0
MUNICIPAL TOTALS:	457		280		1	1	15	7	1150	873
PINE BEACH BOROUGH										
DISTRICT 01	700		340		0	6	13	7	1434	1205
CIVILIAN 03	44		31		0	1	1	0	0	84
MILITARY 03	2		1		0	0	0	1	0	4
OVERSEAS 03	0		0		0	0	0	0	0	0
MUNICIPAL TOTALS:	746		372		0	7	14	8	1434	1293
SEASIDE HEIGHTS BOROUGH										
DISTRICT 01	390		356		14	10	20	21	1575	1154
CIVILIAN 03	45		18		1	0	0	2	0	76
MILITARY 03	1		0		0	0	0	0	0	2
OVERSEAS 03	0		0		0	0	0	0	0	0
MUNICIPAL TOTALS:	436		374		15	10	20	23	1575	1232
SEASIDE PARK BOROUGH										
DISTRICT 01	278		185		2	3	8	10	676	522
DISTRICT 02	327		225		0	4	8	0	792	610
CIVILIAN 03	65		20		0	0	1	0	0	92
MILITARY 03	6		1		0	0	0	0	0	7
OVERSEAS 03	0		0		0	0	0	0	0	0
MUNICIPAL TOTALS:	676		431		2	7	17	10	1471	1231
SHIPBOTTOM BOROUGH										
DISTRICT 01	488		178		0	1	11	5	957	769
CIVILIAN 03	42		21		0	0	0	0	0	66
MILITARY 03	3		0		0	0	0	0	0	4
OVERSEAS 03	0		0		0	0	0	0	0	0
MUNICIPAL TOTALS:	533		189		0	1	11	5	957	839

OCEAN COUNTY
OFFICIAL BOARD OF CANVASSER REPORT
GENERAL ELECTION 11/03/92

OFFICE: MEMBER OF THE HOUSE OF REPRESENTATIVES		CONGRESSIONAL DISTRICT: 03					TOTAL		
CANDIDATE:	(R)	RYAN	(D)	MCMAHON	RADDER	PLONSKI	PERMUKO	REGIS- TERED VOTERS	BALLOT CAST
SOUTH TOMS RIVER BOROUGH									
DISTRICT 01	107		138	2	2	15	7	495	327
DISTRICT 02	241		224	5	7	25	7	827	609
DISTRICT 03	183		98	2	4	6	3	470	366
CIVILIAN 03	18		14	0	0	0	0	0	36
MILITARY 03	5		2	0	0	0	0	0	7
OVERSEAS 03	2		0	0	0	0	0	0	0
MUNICIPAL TOTALS:	556		476	9	13	46	20	1792	1345
STAFFORD TOWNSHIP									
DISTRICT 01	587		176	3	8	12	10	1106	886
DISTRICT 02	418		220	1	3	22	6	943	788
DISTRICT 03	565		327	3	10	21	7	1258	1032
DISTRICT 04	535		250	0	3	14	9	1170	898
DISTRICT 05	456		248	0	7	15	4	965	803
DISTRICT 06	572		336	6	7	22	7	1270	1066
DISTRICT 07	444		196	7	0	17	7	946	806
CIVILIAN 03	163		77	1	3	2	0	0	264
MILITARY 03	13		5	0	2	0	0	0	20
OVERSEAS 03	3		1	0	0	0	0	0	0
MUNICIPAL TOTALS:	3756		1836	21	43	125	50	7658	6563
SURF CITY BOROUGH									
DISTRICT 01	585		190	3	4	11	2	1086	869
CIVILIAN 03	34		15	1	0	0	0	0	53
MILITARY 03	0		0	0	0	0	0	0	0
OVERSEAS 03	0		0	0	0	0	0	0	0
MUNICIPAL TOTALS:	619		205	4	4	11	2	1086	922
TUCKERTON BOROUGH									
DISTRICT 01	533		253	6	10	16	6	1051	933
DISTRICT 02	223		90	2	2	9	1	481	384
CIVILIAN 03	34		8	0	1	1	0	0	22
MILITARY 03	1		1	0	0	0	0	0	2
OVERSEAS 03	1		0	0	0	0	0	0	0
MUNICIPAL TOTALS:	792		352	8	13	26	7	1532	1341
TOTAL MACHINE VOTE:									
TOTAL CIVILIAN AB:	54190		33745	429	539	1898	1008	126749	103750
TOTAL MILITARY AB:	3086		1580	17	54	15	25	0	5326
TOTAL OVERSEAS AB:	201		50	1	6	0	1	0	299
TOTAL DISTRICT VOTE:	57524		35412	447	601	1913	1034	126749	109440

OCEAN COUNTY
OFFICIAL BOARD OF CANVASSER REPORT
GENERAL ELECTION 11/03/92

OFFICE: MEMBER OF THE HOUSE OF REPRESENTATIVES CONGRESSIONAL DISTRICT: 03

CANDIDATE:	VERDERESE	KING	(I)	REILLY	(I)	BURKE	TOTAL	
							REGIS- TERED VOTERS	BALLOT CAST
BARNEGAT TOWNSHIP								
DISTRICT 01	4	1	0	2	1110	859		
DISTRICT 02	2	3	2	1	988	780		
DISTRICT 03	3	1	6	2	1029	904		
DISTRICT 04	1	0	2	0	773	619		
DISTRICT 05	2	1	2	1	738	621		
DISTRICT 06	5	1	4	0	910	714		
DISTRICT 07	2	3	4	2	1062	902		
CIVILIAN 03	0	1	0	2	0	203		
MILITARY 03	0	0	1	0	0	18		
OVERSEAS 03	0	1	0	0	0	5		
MUNICIPAL TOTALS:	19	12	21	10	6610	5625		
BARNEGAT LIGHT BOROUGH								
DISTRICT 01	1	0	1	0	616	482		
CIVILIAN 03	0	0	0	0	0	66		
MILITARY 03	0	0	0	0	0	2		
OVERSEAS 03	0	0	0	0	0	0		
MUNICIPAL TOTALS:	1	0	1	0	616	550		
BEACH HAVEN BOROUGH								
DISTRICT 01	4	0	2	2	1134	988		
CIVILIAN 03	0	0	0	0	0	111		
MILITARY 03	0	0	0	0	0	0		
OVERSEAS 03	0	0	0	0	0	3		
MUNICIPAL TOTALS:	4	0	2	2	1134	1102		
BEACHWOOD BOROUGH								
DISTRICT 01	2	1	1	2	753	605		
DISTRICT 02	3	2	4	3	981	835		
DISTRICT 03	7	0	2	6	793	667		
DISTRICT 04	8	2	4	6	1542	1288		
DISTRICT 05	8	2	2	5	905	760		
CIVILIAN 03	1	0	1	1	0	127		
MILITARY 03	0	0	0	0	0	11		
OVERSEAS 03	0	0	0	0	0	6		
MUNICIPAL TOTALS:	29	7	14	23	4974	4309		
BERKELEY TOWNSHIP								
DISTRICT 01	0	0	0	1	194	122		
DISTRICT 02	2	1	6	4	898	523		
DISTRICT 03	1	1	0	0	476	376		
DISTRICT 04	9	5	6	0	1289	1091		
DISTRICT 05	3	0	2	10	827	682		
DISTRICT 06	6	1	7	4	1321	1085		
DISTRICT 07	4	1	3	10	1161	972		
DISTRICT 08	1	0	0	0	684	564		
DISTRICT 09	1	1	0	1	709	598		

OCEAN COUNTY
OFFICIAL BOARD OF CANVASSER REPORT
GENERAL ELECTION 11/03/92

M. Dean Haines
 Office of the County Clerk

OFFICE: MEMBER OF THE HOUSE OF REPRESENTATIVES CONGRESSIONAL DISTRICT: 03

CANDIDATE:	VERDERESE	KING	(I)	REILLY	(I)	BURKE	TOTAL	
							REGIS- TERED VOTERS	BALLOT CAST
BERKELEY TOWNSHIP								
DISTRICT 10	2		0	0	0	1	738	598
DISTRICT 11	7		2	2	2	5	864	731
DISTRICT 12	1		0	0	0	0	647	537
DISTRICT 13	1		1	0	0	0	720	622
DISTRICT 14	3		0	0	0	0	607	527
DISTRICT 15	0		0	0	0	0	537	459
DISTRICT 16	9		1	2	1	1	615	525
DISTRICT 17	1		0	2	2	1	711	617
DISTRICT 18	3		1	0	0	0	740	634
DISTRICT 19	2		1	0	0	0	639	533
DISTRICT 20	1		0	5	3	3	499	410
DISTRICT 21	2		0	0	0	0	498	418
DISTRICT 22	1		1	0	1	1	633	529
DISTRICT 23	1		0	1	0	0	564	475
DISTRICT 24	1		0	0	0	0	879	761
DISTRICT 25	3		0	0	0	0	1004	862
DISTRICT 26	4		0	0	0	3	1060	949
DISTRICT 27	3		1	0	0	0	1113	983
DISTRICT 28	2		0	0	0	0	1295	1168
DISTRICT 29	2		2	1	1	1	994	878
DISTRICT 30	1		2	0	0	0	1267	1112
DISTRICT 31	3		0	0	0	0	1134	995
CIVILIAN 03	3		4	1	9	0	0	834
MILITARY 03	1		0	0	2	0	0	43
OVERSEAS 03	0		0	0	0	0	0	15
MUNICIPAL TOTALS:	84		26	38	57		25315	22226
DOVER TOWNSHIP								
DISTRICT 01	2		3	2	2	0	552	399
DISTRICT 02	1		0	3	3	1	652	521
DISTRICT 03	0		3	4	4	1	631	514
DISTRICT 04	1		1	6	4	4	1045	877
DISTRICT 05	0		0	2	0	0	1361	997
DISTRICT 06	3		2	5	3	3	1608	1258
DISTRICT 07	2		1	7	0	0	912	744
DISTRICT 08	2		0	1	2	2	1235	1024
DISTRICT 09	0		1	6	2	2	1122	952
DISTRICT 10	2		2	2	2	2	520	409
DISTRICT 11	2		1	1	2	4	905	766
DISTRICT 12	3		0	2	2	0	1458	1203
DISTRICT 13	2		0	1	0	0	711	569
DISTRICT 14	4		2	2	1	1	1357	1134
DISTRICT 15	1		0	1	0	0	798	633
DISTRICT 16	4		2	2	2	4	938	742
DISTRICT 17	4		3	1	1	4	954	785
DISTRICT 18	1		1	0	0	1	607	522
DISTRICT 19	5		0	4	4	1	1396	1116

OCEAN COUNTY
OFFICIAL BOARD OF CANVASSER REPORT
GENERAL ELECTION 11/03/92

OFFICE: MEMBER OF THE HOUSE OF REPRESENTATIVES CONGRESSIONAL DISTRICT: 03

CANDIDATE:	VERDERESE	KING	(I)	REILLY	(I)	BURKE	TOTAL	
							REGIS- TERED VOTERS	BALLOT CAST
DOVER TOWNSHIP								
DISTRICT 20	7		3	3		3	1369	1148
DISTRICT 21	4		1	4		2	1305	1084
DISTRICT 22	0		0	0		0	946	777
DISTRICT 23	7		1	3		0	1652	1345
DISTRICT 25	8		0	0		0	720	595
DISTRICT 26	2		0	0		3	905	723
DISTRICT 27	0		1	9		2	1044	862
DISTRICT 28	2		1	5		2	1476	1032
DISTRICT 29	7		0	1		2	1412	1159
DISTRICT 31	2		0	3		3	646	527
DISTRICT 32	4		0	7		0	911	728
DISTRICT 33	3		1	3		0	1035	857
DISTRICT 34	0		0	2		0	757	609
DISTRICT 35	1		0	8		3	826	700
DISTRICT 36	6		3	2		6	1220	1004
DISTRICT 37	0		0	3		2	516	381
DISTRICT 38	2		0	5		3	793	654
DISTRICT 39	4		1	2		0	1151	988
DISTRICT 40	1		1	0		1	530	430
DISTRICT 41	0		0	2		1	859	700
DISTRICT 42	4		0	1		4	781	635
DISTRICT 44	0		0	1		0	358	164
DISTRICT 45	0		0	1		0	230	197
CIVILIAN 03	10		1	2		3	0	1894
MILITARY 03	1		0	0		1	0	114
OVERSEAS 03	0		0	0		0	0	39
MUNICIPAL TOTALS:	115		36	120		70	40184	34511
EAGLESWOOD TOWNSHIP								
DISTRICT 01	1		0	5		1	824	684
CIVILIAN 03	1		2	0		0	0	22
MILITARY 03	0		0	0		0	0	0
OVERSEAS 03	0		0	0		0	0	0
MUNICIPAL TOTALS:	2		2	5		1	824	706
HARVEY CEDARS BOROUGH								
DISTRICT 01	0		3	2		1	365	279
CIVILIAN 03	0		0	0		0	0	25
MILITARY 03	0		0	0		0	0	0
OVERSEAS 03	0		0	0		0	0	0
MUNICIPAL TOTALS:	0		3	2		1	365	304
ISLAND HEIGHTS BOROUGH								
DISTRICT 01	9		1	7		2	959	868
CIVILIAN 03	0		1	0		2	0	47
MILITARY 03	0		0	0		0	0	3
OVERSEAS 03	0		0	0		0	0	0
MUNICIPAL TOTALS:	9		2	7		4	959	918

OCEAN COUNTY
OFFICIAL BOARD OF CANVASSER REPORT
GENERAL ELECTION 11/03/92

OFFICE: MEMBER OF THE HOUSE OF REPRESENTATIVES CONGRESSIONAL DISTRICT: 03

CANDIDATE:	VERDERESE	KING	(I)	REILLY	(I)	BURKE	TOTAL	
							REGIS- TERED VOTERS	BALLOT CAST
LACEY TOWNSHIP								
DISTRICT 01	4	0	0	4	0	0	769	663
DISTRICT 02	2	1	1	1	2	2	1118	941
DISTRICT 03	3	1	1	3	0	0	1224	1004
DISTRICT 04	5	4	4	6	3	3	1312	1103
DISTRICT 05	3	3	3	6	5	5	1444	1193
DISTRICT 06	0	1	1	1	2	2	1173	958
DISTRICT 07	1	0	0	1	0	0	789	669
DISTRICT 08	3	1	1	5	1	1	1087	902
DISTRICT 09	3	0	0	8	1	1	867	707
DISTRICT 10	4	0	0	5	5	5	1088	863
DISTRICT 11	1	0	0	5	0	0	726	623
DISTRICT 12	3	0	0	2	1	1	922	863
CIVILIAN 03	2	0	0	6	0	0	0	550
MILITARY 03	0	0	0	2	0	0	0	23
OVERSEAS 03	0	0	0	2	0	0	0	0
MUNICIPAL TOTALS:	34	11	11	55	20	20	12519	11092
LAVALLETT BOROUG								
DISTRICT 01	3	2	2	3	1	1	1805	1405
CIVILIAN 03	0	0	0	0	0	0	0	162
MILITARY 03	0	0	0	0	0	0	0	6
OVERSEAS 03	0	0	0	0	0	0	0	0
MUNICIPAL TOTALS:	3	2	2	3	1	1	1805	1573
LITTLE EGG HARBOR TOWNSHIP								
DISTRICT 01	1	3	3	5	1	1	954	775
DISTRICT 02	6	1	1	4	1	1	1478	1249
DISTRICT 03	0	0	0	1	1	1	700	550
DISTRICT 04	0	0	0	2	4	4	1020	746
DISTRICT 05	0	0	0	0	0	0	902	727
DISTRICT 06	3	1	1	2	1	1	902	720
DISTRICT 07	4	0	0	1	1	1	1133	945
CIVILIAN 03	0	0	0	0	0	0	0	216
MILITARY 03	0	0	0	0	0	0	0	14
OVERSEAS 03	0	0	0	0	0	0	0	0
MUNICIPAL TOTALS:	14	5	5	15	9	9	7089	5942
LONG BEACH TOWNSHIP								
DISTRICT 01	1	1	1	1	0	0	939	754
DISTRICT 02	1	1	1	5	2	2	1058	845
DISTRICT 03	2	0	0	1	0	0	674	503
CIVILIAN 03	0	0	0	1	0	0	0	228
MILITARY 03	0	0	0	0	0	0	0	6
OVERSEAS 03	0	0	0	0	0	0	0	0
MUNICIPAL TOTALS:	4	2	2	8	2	2	2671	2336

OCEAN COUNTY
OFFICIAL BOARD OF CANVASSER REPORT
GENERAL ELECTION 11/03/92

OFFICE: MEMBER OF THE HOUSE OF REPRESENTATIVES CONGRESSIONAL DISTRICT: 03

CANDIDATE:	VERDERESE	KING	(I)	REILLY	(I)	BURKE	TOTAL	
							REGIS- TERED VOTERS	BALLOT CAST
OCEAN TOWNSHIP								
DISTRICT 01	5	1	3	2	0	0	1126	923
DISTRICT 02	0	0	3	1	0	0	963	803
DISTRICT 03	4	2	5	0	0	0	940	758
CIVILIAN 03	3	0	0	0	0	0	0	114
MILITARY 03	0	0	0	0	0	0	0	9
OVERSEAS 03	0	0	0	0	0	0	0	0
MUNICIPAL TOTALS:	12	3	11	3	0	0	3029	2607
OCEAN GATE BOROUGH								
DISTRICT 01	2	2	7	0	0	0	1150	838
CIVILIAN 03	0	0	0	0	0	0	0	34
MILITARY 03	0	0	0	0	0	0	0	1
OVERSEAS 03	0	0	0	0	0	0	0	0
MUNICIPAL TOTALS:	2	2	7	0	0	0	1150	873
PINE BEACH BOROUGH								
DISTRICT 01	2	3	0	4	0	0	1434	1205
CIVILIAN 03	0	0	2	0	0	0	0	84
MILITARY 03	0	0	0	0	0	0	0	4
OVERSEAS 03	0	0	0	0	0	0	0	0
MUNICIPAL TOTALS:	2	3	2	4	0	0	1434	1283
SEASIDE HEIGHTS BOROUGH								
DISTRICT 01	5	6	11	2	0	0	1575	1154
CIVILIAN 03	2	0	0	1	0	0	0	76
MILITARY 03	0	1	0	0	0	0	0	2
OVERSEAS 03	0	0	0	0	0	0	0	0
MUNICIPAL TOTALS:	7	7	11	3	0	0	1575	1232
SEASIDE PARK BOROUGH								
DISTRICT 01	0	0	1	0	0	0	679	522
DISTRICT 02	1	0	3	1	0	0	792	610
CIVILIAN 03	0	0	0	0	0	0	0	92
MILITARY 03	0	0	0	0	0	0	0	7
OVERSEAS 03	0	0	0	0	0	0	0	0
MUNICIPAL TOTALS:	1	0	4	1	0	0	1471	1231
SHIPBOTTOM BOROUGH								
DISTRICT 01	1	0	5	2	0	0	957	789
CIVILIAN 03	0	0	0	0	0	0	0	66
MILITARY 03	0	0	0	0	0	0	0	4
OVERSEAS 03	0	0	0	0	0	0	0	0
MUNICIPAL TOTALS:	1	0	5	2	0	0	957	839

OCEAN COUNTY
OFFICIAL BOARD OF CANVASSER REPORT
GENERAL ELECTION 11/03/92

OFFICE: MEMBER OF THE HOUSE OF REPRESENTATIVES CONGRESSIONAL DISTRICT: 03

CANDIDATE:	VERDERESE	KING	(I)	REILLY	(I)	BURKE	TOTAL	
							REGIS- TERED VOTERS	BALLOT CAST
SOUTH TOMS RIVER BOROUGH								
DISTRICT 01	2	0	0	0	5	495	327	
DISTRICT 02	4	0	2	2	2	827	609	
DISTRICT 03	1	0	4	1	1	470	366	
CIVILIAN 03	1	0	0	0	0	0	36	
MILITARY 03	1	0	0	0	0	0	7	
OVERSEAS 03	0	1	0	0	0	0	0	
MUNICIPAL TOTALS:	9	1	6	6	8	1792	1345	
STAFFORD TOWNSHIP								
DISTRICT 01	4	2	3	3	1	1106	886	
DISTRICT 02	1	3	1	1	1	943	788	
DISTRICT 03	1	3	3	3	0	1258	1032	
DISTRICT 04	3	2	1	1	1	1170	898	
DISTRICT 05	3	1	3	3	1	985	803	
DISTRICT 06	2	0	5	2	2	1270	1066	
DISTRICT 07	1	1	6	1	0	946	806	
CIVILIAN 03	0	1	2	1	1	0	264	
MILITARY 03	0	0	0	0	0	0	20	
OVERSEAS 03	0	0	0	0	0	0	0	
MUNICIPAL TOTALS:	15	13	24	24	7	7658	6563	
SURF CITY BOROUGH								
DISTRICT 01	0	0	4	4	0	1086	889	
CIVILIAN 03	0	0	0	0	0	0	53	
MILITARY 03	0	0	0	0	0	0	0	
OVERSEAS 03	0	0	0	0	0	0	0	
MUNICIPAL TOTALS:	0	0	4	4	0	1086	922	
TUCKERTON BOROUGH								
DISTRICT 01	5	3	4	4	0	1051	933	
DISTRICT 02	2	1	4	4	3	481	384	
CIVILIAN 03	0	0	0	0	0	0	22	
MILITARY 03	0	0	0	0	0	0	2	
OVERSEAS 03	0	0	0	0	0	0	0	
MUNICIPAL TOTALS:	7	4	8	8	3	1532	1341	
TOTAL MACHINE VOTE:								
TOTAL CIVILIAN AB:	348	128	355	355	209	126749	103750	
TOTAL MILITARY AB:	23	10	15	15	19	0	5326	
TOTAL OVERSEAS AB:	0	1	3	3	0	0	299	
TOTAL DISTRICT VOTE:	374	141	373	373	231	126749	109440	

OCEAN COUNTY
OFFICIAL BOARD OF CANVASSER REPORT
GENERAL ELECTION 11/03/92

OFFICE: MEMBER OF THE HOUSE OF REPRESENTATIVES		CONGRESSIONAL DISTRICT: 04		TOTAL		
CANDIDATE:	(R) SMITH	(D) HUGHES	(I) NOTARANGELO PASCULLI	(I) GRINDINGER JAMES	REGIS- TERED VOTERS	BALLOT CAST
BAY HEAD BOROUGH						
DISTRICT 01	505	114	0	6	882	685
CIVILIAN 04	44	15	2	1	0	68
MILITARY 04	2	0	0	0	0	3
OVERSEAS 04	0	2	0	0	0	2
MUNICIPAL TOTALS:	551	131	2	7	882	758
BRICK TOWNSHIP						
DISTRICT 01	608	326	11	20	1364	1139
DISTRICT 02	523	253	11	35	1129	957
DISTRICT 03	580	301	15	27	1246	1081
DISTRICT 04	538	215	4	27	1115	898
DISTRICT 05	527	166	8	20	995	804
DISTRICT 06	334	178	7	32	822	682
DISTRICT 07	361	159	4	25	796	687
DISTRICT 08	747	358	18	34	1507	1331
DISTRICT 09	261	134	5	14	583	480
DISTRICT 10	541	257	12	21	1114	937
DISTRICT 11	349	131	5	15	690	576
DISTRICT 12	532	265	9	24	1160	960
DISTRICT 13	442	246	5	15	1007	842
DISTRICT 14	802	448	7	33	1748	1491
DISTRICT 15	346	189	8	20	786	666
DISTRICT 16	307	160	8	14	703	589
DISTRICT 17	704	356	14	37	1589	1338
DISTRICT 18	402	148	7	12	747	629
DISTRICT 19	568	299	10	23	1327	1088
DISTRICT 20	523	348	5	19	1253	1027
DISTRICT 21	585	317	12	30	1320	1118
DISTRICT 22	492	302	13	26	1187	1004
DISTRICT 23	261	213	0	3	639	525
DISTRICT 24	503	301	3	19	1219	955
DISTRICT 25	813	434	8	41	1794	1516
DISTRICT 26	363	77	13	0	629	494
DISTRICT 27	599	290	13	34	1382	1149
DISTRICT 28	451	299	1	8	922	810
DISTRICT 29	604	361	21	44	1572	1238
DISTRICT 30	351	224	2	17	835	668
DISTRICT 31	261	205	1	2	646	510
DISTRICT 32	235	163	7	7	614	482
DISTRICT 33	557	238	2	9	976	856
DISTRICT 34	310	161	13	27	720	615
DISTRICT 35	225	164	0	5	502	429
CIVILIAN 04	686	425	26	8	0	1227
MILITARY 04	51	7	6	4	0	83
OVERSEAS 04	15	9	2	1	0	32
MUNICIPAL TOTALS:	17357	9125	320	752	36641	31913

OCEAN COUNTY
OFFICIAL BOARD OF CANVASSER REPORT
GENERAL ELECTION 11/03/92

OFFICE: MEMBER OF THE HOUSE OF REPRESENTATIVES		CONGRESSIONAL DISTRICT: 04		TOTAL	
CANDIDATE:	(R)	(D)	(I)	REGIS- TERED VOTERS	BALLOT CAST
	SMITH	HUGHES	NOTARANGELO PASCULLI	GRINDINGER	JAMES
DOVER TOWNSHIP					
DISTRICT 24	587	241	6	16	5
DISTRICT 30	194	189	3	8	3
DISTRICT 43	577	441	6	7	8
CIVILIAN 04	96	79	5	0	2
MILITARY 04	3	1	0	0	0
OVERSEAS 04	0	0	0	0	0
MUNICIPAL TOTALS:	1437	931	20	31	18
JACKSON TOWNSHIP					
DISTRICT 01	489	181	7	15	6
DISTRICT 02	866	236	11	43	22
DISTRICT 03	543	241	22	24	15
DISTRICT 04	450	196	2	16	9
DISTRICT 05	639	394	3	33	14
DISTRICT 06	351	174	7	12	8
DISTRICT 07	360	205	7	18	10
DISTRICT 08	453	281	4	18	13
DISTRICT 09	722	341	5	29	10
DISTRICT 10	357	151	5	14	4
DISTRICT 11	169	137	4	6	6
DISTRICT 12	488	218	8	13	8
DISTRICT 13	639	267	3	23	12
DISTRICT 14	733	358	8	29	12
DISTRICT 15	336	218	3	15	5
DISTRICT 16	549	262	3	8	9
CIVILIAN 04	259	133	14	6	1
MILITARY 04	18	10	2	0	0
OVERSEAS 04	8	3	0	0	0
MUNICIPAL TOTALS:	8387	4004	195	322	184
LAKEHURST BOROUGH					
DISTRICT 01	472	273	2	10	5
CIVILIAN 04	15	6	1	0	0
MILITARY 04	3	1	0	0	0
OVERSEAS 04	1	1	0	0	0
MUNICIPAL TOTALS:	491	281	9	10	5
LAKELWOOD TOWNSHIP					
DISTRICT 01	384	97	8	2	2
DISTRICT 02	295	184	3	15	1
DISTRICT 03	369	208	4	15	3
DISTRICT 04	464	137	2	5	1
DISTRICT 05	359	232	1	13	3
DISTRICT 06	479	348	9	14	6
DISTRICT 07	162	314	11	10	2
DISTRICT 08	186	187	8	9	0
DISTRICT 09	341	272	5	11	6

OCEAN COUNTY
OFFICIAL BOARD OF CANVASSER REPORT
GENERAL ELECTION 11/03/92

OFFICE: MEMBER OF THE HOUSE OF REPRESENTATIVES		CONGRESSIONAL DISTRICT: 04		TOTAL	
CANDIDATE:	(R)	(D)	(I)	REGIS-TERED VOTERS	BALLOT CAST
	SMITH	HUGHES	NOTARANGELO PASCULLI	GRINDINGER	JAMES
LAKEWOOD TOWNSHIP					
DISTRICT 10	212	144	4	2	4
DISTRICT 11	484	119	1	2	4
DISTRICT 12	337	329	5	3	4
DISTRICT 13	472	345	6	9	12
DISTRICT 14	110	170	1	4	3
DISTRICT 15	399	292	3	5	8
DISTRICT 16	546	357	5	7	7
DISTRICT 17	411	118	1	0	9
DISTRICT 18	208	153	0	1	1
DISTRICT 19	225	147	0	4	4
DISTRICT 20	222	105	0	5	3
DISTRICT 21	174	149	4	1	4
DISTRICT 22	309	137	2	6	2
DISTRICT 23	248	139	3	0	8
DISTRICT 24	322	222	3	2	1
DISTRICT 25	323	278	2	7	11
DISTRICT 26	407	264	4	5	4
DISTRICT 27	748	34	2	0	1
DISTRICT 28	144	134	3	1	0
DISTRICT 29	419	195	8	3	4
CIVILIAN 04	393	312	0	20	11
MILITARY 04	20	12	0	0	0
MVERSEAS 04	5	15	1	0	0
MUNICIPAL TOTALS:	10177	6147	109	175	266
MANCHESTER TOWNSHIP					
DISTRICT 01	764	320	6	13	14
DISTRICT 02	634	343	107	14	7
DISTRICT 03	445	331	2	12	29
DISTRICT 04	214	181	3	1	14
DISTRICT 05	185	147	2	4	6
DISTRICT 06	279	185	1	4	13
DISTRICT 07	242	128	4	0	12
DISTRICT 08	225	133	3	0	9
DISTRICT 09	274	175	3	0	15
DISTRICT 10	232	115	2	0	9
DISTRICT 11	318	152	2	0	4
DISTRICT 12	319	125	0	0	4
DISTRICT 13	411	173	0	2	18
DISTRICT 14	484	241	7	1	14
DISTRICT 15	793	380	6	1	17
DISTRICT 16	529	330	3	2	17
DISTRICT 17	376	138	2	1	15
DISTRICT 18	344	147	5	2	4
DISTRICT 19	458	243	1	4	12
DISTRICT 20	657	412	7	6	14
DISTRICT 21	279	173	2	0	7
MUNICIPAL TOTALS:	1575	1283	146	35	14
TOTAL	23823	19133	134	266	134

**OCEAN COUNTY
OFFICIAL BOARD OF CANVASSER REPORT
GENERAL ELECTION 11/03/92**

M. Dean Haines
Office of the County Clerk

OFFICE: MEMBER OF THE HOUSE OF REPRESENTATIVES		CONGRESSIONAL DISTRICT: 04		TOTAL		
CANDIDATE:	(R) SMITH	(D) HUGHES	(I) NOTARANGELO PASCULLI	GRINDINGER JAMES	REGIS-TERED VOTERS	BALLOT CAST
MANCHESTER TOWNSHIP						
DISTRICT 22	337	184	2	0	6	568
DISTRICT 23	300	218	3	0	9	577
DISTRICT 24	722	419	4	28	44	1413
DISTRICT 25	341	132	1	4	14	538
DISTRICT 26	453	226	2	0	7	741
DISTRICT 27	483	245	0	1	4	888
DISTRICT 28	361	271	6	0	11	702
DISTRICT 29	333	339	4	4	10	932
CIVILIAN 04	635	333	3	10	7	751
MILITARY 04	32	19	1	1	0	1039
OVERSEAS 04	6	4	0	1	0	58
MUNICIPAL TOTALS:	12495	8922	194	118	407	21740
MANTOLOKING BOROUGH						
DISTRICT 01	233	36	0	0	0	283
CIVILIAN 04	31	7	0	0	0	42
MILITARY 04	0	0	0	0	0	0
OVERSEAS 04	1	0	0	0	0	0
MUNICIPAL TOTALS:	265	43	0	0	0	325
PLUMSTED TOWNSHIP						
DISTRICT 01	459	151	4	9	20	748
DISTRICT 02	448	184	4	5	22	926
DISTRICT 03	452	184	2	8	14	905
CIVILIAN 04	48	10	0	0	0	59
MILITARY 04	4	1	0	0	0	6
OVERSEAS 04	3	1	0	0	0	0
MUNICIPAL TOTALS:	1414	511	10	22	58	2325
POINT PLEASANT BOROUGH						
DISTRICT 01	340	159	1	3	9	686
DISTRICT 02	366	161	1	6	15	741
DISTRICT 03	351	158	3	4	10	600
DISTRICT 04	228	148	3	6	12	589
DISTRICT 05	393	193	5	0	21	460
DISTRICT 06	255	90	0	2	8	693
DISTRICT 07	308	125	1	6	5	486
DISTRICT 08	548	249	2	5	17	401
DISTRICT 09	380	129	2	9	7	594
DISTRICT 10	378	175	5	5	14	948
DISTRICT 11	362	193	1	7	27	751
DISTRICT 12	364	189	3	7	14	598
DISTRICT 13	189	119	3	4	27	788
DISTRICT 14	278	125	1	0	2	794
DISTRICT 15	383	142	0	8	13	673
CIVILIAN 04	240	165	1	8	3	797
MILITARY 04	6	4	0	0	0	458
OVERSEAS 04	4	2	0	0	0	542
MUNICIPAL TOTALS:	5373	2526	32	80	186	10590

OCEAN COUNTY
OFFICIAL BOARD OF CANVASSER REPORT
GENERAL ELECTION 11/03/92

OFFICE: MEMBER OF THE HOUSE OF REPRESENTATIVES CONGRESSIONAL DISTRICT: 04

CANDIDATE:	SMITH	(R)	HUGHES	(D)	NOTARANGELO PASCULLI	(I)	GRINDINGER	JAMES	TOTAL	
									REGIS- TERED VOTERS	BALLOT CAST
POINT PLEASANT BEACH BOROUGH										
DISTRICT 01	246		75		1	1	5	2	447	363
DISTRICT 02	267		143		0	1	8	4	577	482
DISTRICT 03	498		247		3	9	18	5	1185	868
DISTRICT 04	488		220		1	5	18	2	982	806
CIVILIAN 04	102		37		0	2	0	2	0	155
MILITARY 04	3		2		0	0	0	0	0	5
OVERSEAS 04	3		4		0	0	0	0	0	0
MUNICIPAL TOTALS:	1607		728		5	18	49	15	3191	2679
TOTAL MACHINE VOTE:	56787		29729		575	858	2047	826	124769	102210
TOTAL CIVILIAN AB:	2549		1522		8	88	33	50	0	4319
TOTAL MILITARY AB:	142		57		2	9	5	3	0	243
TOTAL OVERSEAS AB:	46		41		2	4	1	2	0	34
TOTAL DISTRICT VOTE:	59524		31349		587	957	2088	881	124769	106806

OCEAN COUNTY
OFFICIAL BOARD OF CANVASSER REPORT
GENERAL ELECTION 11/03/92

OFFICE: SURROGATE				TOTAL	
CANDIDATE:	(R) FISCHER	(D) METZGER	REGIS- TERED VOTERS	BALLOT CAST	
BARNEGAT TOWNSHIP					
DISTRICT 01	453	254	1110	859	
DISTRICT 02	398	228	1029	780	
DISTRICT 03	475	253	773	904	
DISTRICT 04	279	222	738	619	
DISTRICT 05	244	296	910	621	
DISTRICT 06	350	249	1062	714	
DISTRICT 07	427	337	0	902	
CIVILIAN 03	94	69	0	203	
MILITARY 03	13	3	0	18	
OVERSEAS 03	0	0	0	5	
MUNICIPAL TOTALS:	2733	1911	6610	5625	
BARNEGAT LIGHT BOROUGH					
DISTRICT 01	258	134	616	482	
CIVILIAN 03	36	14	0	66	
MILITARY 03	1	0	0	2	
OVERSEAS 03	0	0	0	0	
MUNICIPAL TOTALS:	295	148	616	550	
BAY HEAD BOROUGH					
DISTRICT 01	489	116	882	685	
CIVILIAN 04	49	16	0	68	
MILITARY 04	2	0	0	3	
OVERSEAS 04	0	0	0	2	
MUNICIPAL TOTALS:	540	132	882	758	
BEACH HAVEN BOROUGH					
DISTRICT 01	558	227	1134	988	
CIVILIAN 03	71	21	0	111	
MILITARY 03	3	0	0	3	
OVERSEAS 03	0	0	0	0	
MUNICIPAL TOTALS:	632	248	1134	1102	
BEACHWOOD BOROUGH					
DISTRICT 01	285	231	753	605	
DISTRICT 02	384	316	981	835	
DISTRICT 03	326	238	793	667	
DISTRICT 04	647	425	1542	1298	
DISTRICT 05	299	324	905	760	
CIVILIAN 03	55	47	0	127	
MILITARY 03	8	0	0	11	
OVERSEAS 03	0	0	0	6	
MUNICIPAL TOTALS:	2004	1561	4974	4309	

OCEAN COUNTY
OFFICIAL BOARD OF CANVASSER REPORT
GENERAL ELECTION 11/03/92

M. Dean Haines
Office of the County Clerk

OFFICE: SURROGATE		(R)	(D)	TOTAL	
CANDIDATE:		FISCHER	METZGER	REGIS- TERED VOTERS	BALLOT CAST
BERKELEY TOWNSHIP					
DISTRICT 01	25	58	194	122	
DISTRICT 02	391	251	898	523	
DISTRICT 03	196	146	476	376	
DISTRICT 04	525	353	1289	1091	
DISTRICT 05	292	248	827	682	
DISTRICT 06	521	360	1321	1085	
DISTRICT 07	488	325	1161	972	
DISTRICT 08	259	243	684	564	
DISTRICT 09	239	287	709	598	
DISTRICT 10	248	286	738	598	
DISTRICT 11	247	255	864	731	
DISTRICT 12	217	271	647	537	
DISTRICT 13	311	253	720	622	
DISTRICT 14	180	242	607	527	
DISTRICT 15	173	221	537	459	
DISTRICT 16	230	186	615	525	
DISTRICT 17	258	288	711	617	
DISTRICT 18	243	317	740	634	
DISTRICT 19	248	232	639	533	
DISTRICT 20	195	128	499	410	
DISTRICT 21	164	214	496	418	
DISTRICT 22	215	254	633	529	
DISTRICT 23	179	239	584	475	
DISTRICT 24	291	373	879	761	
DISTRICT 25	322	421	1004	862	
DISTRICT 26	439	411	1060	949	
DISTRICT 27	367	487	1113	983	
DISTRICT 28	552	475	1295	1168	
DISTRICT 29	343	412	994	878	
DISTRICT 30	420	569	1267	1112	
DISTRICT 31	377	508	1134	995	
CIVILIAN 03	387	338	0	834	
MILITARY 03	23	11	0	43	
OVERSEAS 03	0	0	0	15	
MUNICIPAL TOTALS:	9515	9668	25315	22228	
BRICK TOWNSHIP					
DISTRICT 01	572	361	1364	1139	
DISTRICT 02	480	296	1129	957	
DISTRICT 03	510	381	1246	1081	
DISTRICT 04	482	270	1115	898	
DISTRICT 05	473	219	985	804	
DISTRICT 06	303	221	822	682	
DISTRICT 07	308	208	796	687	
DISTRICT 08	664	455	1507	1331	
DISTRICT 09	232	160	583	480	
DISTRICT 10	492	281	1114	937	

**OCEAN COUNTY
OFFICIAL BOARD OF CANVASSER REPORT
GENERAL ELECTION 11/03/92**

M. Dean Haines
Office of the County Clerk

CANDIDATE:	SURROGATE	(R) FISCHER	(D) METZGER	TOTAL	
				REGIS- TERED VOTERS	BALLOT CAST
BRICK_TOWNSHIP					
DISTRICT 11	317	182		690	578
DISTRICT 12	487	316		1160	960
DISTRICT 13	389	285		1007	842
DISTRICT 14	713	522		1748	1491
DISTRICT 15	307	229		786	688
DISTRICT 16	263	195		703	589
DISTRICT 17	613	438		1589	1338
DISTRICT 18	367	170		747	629
DISTRICT 19	522	343		1327	1088
DISTRICT 20	458	393		1253	1027
DISTRICT 21	522	375		1320	1118
DISTRICT 22	445	336		1187	1004
DISTRICT 23	231	247		839	525
DISTRICT 24	446	347		1219	955
DISTRICT 25	722	508		1794	1518
DISTRICT 26	326	105		629	494
DISTRICT 27	512	370		1382	1149
DISTRICT 28	383	357		922	810
DISTRICT 29	548	444		1572	1238
DISTRICT 30	314	259		835	688
DISTRICT 31	233	222		646	510
DISTRICT 32	205	185		614	482
DISTRICT 33	446	330		979	856
DISTRICT 34	262	216		720	615
DISTRICT 35	197	194		502	429
CIVILIAN 04	661	449		0	1227
MILITARY 04	59	10		0	83
OVERSEAS 04	0	0		0	32
MUNICIPAL TOTALS:	15444	10860		36841	31913
DOVER_TOWNSHIP					
DISTRICT 01	188	165		552	399
DISTRICT 02	246	193		852	521
DISTRICT 03	291	166		631	514
DISTRICT 04	432	323		1045	877
DISTRICT 05	482	368		1361	997
DISTRICT 06	586	491		1808	1258
DISTRICT 07	360	284		912	744
DISTRICT 08	506	384		1235	1024
DISTRICT 09	503	332		1122	952
DISTRICT 10	172	161		520	409
DISTRICT 11	356	279		905	766
DISTRICT 12	563	442		1458	1203
DISTRICT 13	321	192		711	589
DISTRICT 14	538	416		1357	1134
DISTRICT 15	264	300		796	633
DISTRICT 16	328	291		938	742

OCEAN COUNTY
OFFICIAL BOARD OF CANVASSER REPORT
GENERAL ELECTION 11/03/92

OFFICE: SURROGATE		(R)	(D)	TOTAL
CANDIDATE:	FISCHER	METZGER		
DOVER TOWNSHIP				
DISTRICT 17	319	315		634
DISTRICT 18	274	191		465
DISTRICT 19	595	373		968
DISTRICT 20	536	424		960
DISTRICT 21	548	369		917
DISTRICT 22	321	369		690
DISTRICT 23	718	430		1148
DISTRICT 24	537	293		830
DISTRICT 25	246	264		510
DISTRICT 26	291	323		614
DISTRICT 27	413	309		722
DISTRICT 28	532	339		871
DISTRICT 29	585	394		979
DISTRICT 30	183	187		370
DISTRICT 31	244	208		452
DISTRICT 32	307	273		580
DISTRICT 33	386	339		725
DISTRICT 34	242	147		389
DISTRICT 35	341	256		597
DISTRICT 36	471	356		827
DISTRICT 37	108	150		258
DISTRICT 38	278	262		540
DISTRICT 39	511	318		829
DISTRICT 40	213	180		393
DISTRICT 41	294	289		583
DISTRICT 42	313	225		538
DISTRICT 43	518	515		1033
DISTRICT 44	91	50		141
DISTRICT 45	82	93		175
CIVILIAN 03	871	623		1494
MILITARY 03	78	13		91
OVERSEAS 03	0	0		0
CIVILIAN 04	98	81		179
MILITARY 04	2	1		3
OVERSEAS 04	0	0		0
MUNICIPAL TOTALS:	17702	13736		31438
EAGLEWOOD TOWNSHIP				
DISTRICT 01	378	186		564
CIVILIAN 03	16	5		21
MILITARY 03	0	0		0
OVERSEAS 03	0	0		0
MUNICIPAL TOTALS:	394	191		585

OCEAN COUNTY
 OFFICIAL BOARD OF CANVASSER REPORT
 GENERAL ELECTION 11/03/92

M. Dean Haines
 Office of the County Clerk

OFFICE: SURROGATE				TOTAL	
CANDIDATE:	(R) FISCHER	(D) METZGER	REGIS- TERED VOTERS	BALLOT CAST	
HARVEY CEDARS BOROUGH					
DISTRICT 01	163	79	365	279	
CIVILIAN 03	18	7	0	25	
MILITARY 03	0	0	0	0	
OVERSEAS 03	0	0	0	0	
MUNICIPAL TOTALS:	179	86	365	304	
ISLAND HEIGHTS BOROUGH					
DISTRICT 01	456	275	959	868	
CIVILIAN 03	23	17	0	47	
MILITARY 03	2	0	0	3	
OVERSEAS 03	0	0	0	0	
MUNICIPAL TOTALS:	481	292	959	918	
JACKSON TOWNSHIP					
DISTRICT 01	381	232	992	803	
DISTRICT 02	707	451	1808	1470	
DISTRICT 03	481	310	1241	987	
DISTRICT 04	380	237	949	781	
DISTRICT 05	534	473	1500	1258	
DISTRICT 06	291	230	788	655	
DISTRICT 07	291	254	893	691	
DISTRICT 08	371	335	1006	899	
DISTRICT 09	555	454	1526	1253	
DISTRICT 10	292	195	768	634	
DISTRICT 11	131	160	456	365	
DISTRICT 12	391	248	1030	832	
DISTRICT 13	528	330	1314	1089	
DISTRICT 14	603	448	1549	1308	
DISTRICT 15	287	235	872	689	
DISTRICT 16	482	300	1176	994	
CIVILIAN 04	214	189	0	448	
MILITARY 04	18	11	0	35	
OVERSEAS 04	0	0	0	0	
MUNICIPAL TOTALS:	6697	5071	17868	15191	
LACEY TOWNSHIP					
DISTRICT 01	330	228	766	663	
DISTRICT 02	490	300	1118	941	
DISTRICT 03	551	302	1224	1004	
DISTRICT 04	522	393	1312	1103	
DISTRICT 05	619	376	1444	1193	
DISTRICT 06	508	319	1173	958	
DISTRICT 07	359	213	789	669	
DISTRICT 08	483	297	1087	902	
DISTRICT 09	331	244	867	707	
DISTRICT 10	434	294	1088	893	
DISTRICT 11	330	218	726	623	

OCEAN COUNTY
OFFICIAL BOARD OF CANVASSER REPORT
GENERAL ELECTION 11/03/92

OFFICE: SURROGATE		(R)	(D)	TOTAL
CANDIDATE:	FISCHER	METZGER	REGIS- TERED VOTERS	BALLOT CAST
LACEY TOWNSHIP				
DISTRICT 12	444	273	922	863
CIVILIAN 03	299	169	0	550
MILITARY 03	10	8	0	23
OVERSEAS 03	0	0	0	0
MUNICIPAL TOTALS:	5888	3632	12519	11092
LAKEHURST BOROUGH				
DISTRICT 01	402	359	1113	903
CIVILIAN 04	14	7	0	22
MILITARY 04	3	1	0	5
OVERSEAS 04	0	0	0	0
MUNICIPAL TOTALS:	419	367	1113	930
LAKESWOOD TOWNSHIP				
DISTRICT 01	375	106	778	550
DISTRICT 02	302	191	724	559
DISTRICT 03	359	229	790	647
DISTRICT 04	474	138	875	673
DISTRICT 05	304	274	835	697
DISTRICT 06	419	411	1259	1001
DISTRICT 07	141	325	1006	628
DISTRICT 08	152	205	686	479
DISTRICT 09	278	320	1068	760
DISTRICT 10	193	160	680	449
DISTRICT 11	484	124	773	671
DISTRICT 12	295	368	1188	796
DISTRICT 13	424	407	1228	999
DISTRICT 14	110	172	586	393
DISTRICT 15	357	331	1067	836
DISTRICT 16	485	401	1261	1045
DISTRICT 17	387	144	742	600
DISTRICT 18	180	172	488	391
DISTRICT 19	204	173	511	404
DISTRICT 20	195	133	435	357
DISTRICT 21	174	147	519	391
DISTRICT 22	301	152	707	506
DISTRICT 23	203	178	544	418
DISTRICT 24	293	258	757	598
DISTRICT 25	292	309	970	718
DISTRICT 26	344	339	975	807
DISTRICT 27	757	34	1129	830
DISTRICT 28	124	162	348	318
DISTRICT 29	400	250	940	770
CIVILIAN 04	372	335	0	811
MILITARY 04	20	8	0	35
OVERSEAS 04	0	0	0	0
MUNICIPAL TOTALS:	9398	6954	23823	19133

OCEAN COUNTY
 OFFICIAL BOARD OF CANVASSER REPORT
 GENERAL ELECTION 11/03/92

M. Dean Haines
 Office of the County Clerk

OFFICE: SURROGATE				TOTAL	
CANDIDATE:	(R) FISCHER	(D) METZGER	REGIS- TERED VOTERS	BALLOT CAST	
SEASIDE PARK BOROUGH					
DISTRICT 01	274	153	679	522	
DISTRICT 02	323	185	792	610	
CIVILIAN 03	64	19	0	92	
MILITARY 03	7	0	0	7	
OVERSEAS 03	0	0	0	0	
MUNICIPAL TOTALS:	668	357	1471	1231	
SHIPBOTTOM BOROUGH					
DISTRICT 01	424	196	957	769	
CIVILIAN 03	35	18	0	68	
MILITARY 03	3	0	0	4	
OVERSEAS 03	0	0	0	0	
MUNICIPAL TOTALS:	462	214	957	839	
SOUTH TOMS RIVER BOROUGH					
DISTRICT 01	94	151	495	327	
DISTRICT 02	223	244	827	609	
DISTRICT 03	182	116	470	368	
CIVILIAN 03	21	14	0	36	
MILITARY 03	3	3	0	7	
OVERSEAS 03	0	0	0	0	
MUNICIPAL TOTALS:	523	528	1792	1345	
STAFFORD TOWNSHIP					
DISTRICT 01	483	236	1106	886	
DISTRICT 02	347	270	943	788	
DISTRICT 03	429	388	1258	1032	
DISTRICT 04	407	324	1170	898	
DISTRICT 05	385	298	985	803	
DISTRICT 06	447	408	1270	1066	
DISTRICT 07	367	246	946	806	
CIVILIAN 03	136	96	0	264	
MILITARY 03	14	5	0	20	
OVERSEAS 03	0	0	0	0	
MUNICIPAL TOTALS:	3015	2271	7858	6563	
SURF CITY BOROUGH					
DISTRICT 01	505	251	1086	869	
CIVILIAN 03	24	18	0	53	
MILITARY 03	0	0	0	0	
OVERSEAS 03	0	0	0	0	
MUNICIPAL TOTALS:	529	269	1086	922	
TUCKERTON BOROUGH					
DISTRICT 01	462	298	1051	933	
DISTRICT 02	187	121	481	384	
CIVILIAN 03	25	16	0	22	

OCEAN COUNTY
OFFICIAL BOARD OF CANVASSER REPORT
GENERAL ELECTION 11/03/92

M. Dean Haines
Office of the County Clerk

OFFICE: SURROGATE		(R)	(D)	TOTAL
CANDIDATE:	FISCHER	METZGER		
PLUMSTED TOWNSHIP				
DISTRICT 01	389	160	937	748
DISTRICT 02	389	183	926	755
DISTRICT 03	373	199	905	757
CIVILIAN 04	39	16	0	59
MILITARY 04	3	2	0	6
OVERSEAS 04	0	0	0	0
MUNICIPAL TOTALS:	1193	560	2768	2325
POINT PLEASANT BOROUGH				
DISTRICT 01	293	179	686	573
DISTRICT 02	325	192	741	600
DISTRICT 03	311	195	704	589
DISTRICT 04	213	168	538	460
DISTRICT 05	375	199	821	693
DISTRICT 06	229	114	486	401
DISTRICT 07	282	141	594	500
DISTRICT 08	508	291	1139	946
DISTRICT 09	348	147	751	598
DISTRICT 10	338	197	788	643
DISTRICT 11	345	213	794	673
DISTRICT 12	314	223	797	659
DISTRICT 13	156	139	458	367
DISTRICT 14	234	152	542	471
DISTRICT 15	353	182	751	627
CIVILIAN 04	237	174	0	444
MILITARY 04	6	3	0	11
OVERSEAS 04	0	0	0	0
MUNICIPAL TOTALS:	4867	2887	10590	9253
POINT PLEASANT BEACH BOROUGH				
DISTRICT 01	217	84	447	363
DISTRICT 02	242	139	577	482
DISTRICT 03	453	281	1185	868
DISTRICT 04	452	250	982	808
CIVILIAN 04	102	33	0	155
MILITARY 04	3	2	0	5
OVERSEAS 04	0	0	0	0
MUNICIPAL TOTALS:	1469	789	3191	2879
SEASIDE HEIGHTS BOROUGH				
DISTRICT 01	432	274	1575	1154
CIVILIAN 03	48	15	0	76
MILITARY 03	1	1	0	2
OVERSEAS 03	0	0	0	0
MUNICIPAL TOTALS:	481	290	1575	1232

**OCEAN COUNTY
OFFICIAL BOARD OF CANVASSER REPORT
GENERAL ELECTION 11/03/92**

M. Dean Haines
Office of the County Clerk

OFFICE: SURROGATE		(R)	(D)	TOTAL	
CANDIDATE:	FISCHER	METZGER	REGIS- TERED VOTERS	BALLOT CAST	
MANCHESTER TOWNSHIP					
DISTRICT 19	408	283	887	757	
DISTRICT 20	555	512	1335	1157	
DISTRICT 21	280	191	579	494	
DISTRICT 22	312	215	669	568	
DISTRICT 23	275	248	690	577	
DISTRICT 24	652	502	1676	1413	
DISTRICT 25	281	182	632	538	
DISTRICT 26	414	258	845	741	
DISTRICT 27	429	298	888	784	
DISTRICT 28	327	308	702	688	
DISTRICT 29	293	381	932	751	
CIVILIAN 04	597	356	0	1039	
MILITARY 04	31	17	0	56	
OVERSEAS 04	0	0	0	0	
MUNICIPAL TOTALS:	11223	8148	24469	21740	
MANTOLOKING BOROUGH					
DISTRICT 01	233	32	352	283	
CIVILIAN 04	30	5	0	42	
MILITARY 04	0	0	0	0	
OVERSEAS 04	0	0	0	0	
MUNICIPAL TOTALS:	263	37	352	325	
OCEAN TOWNSHIP					
DISTRICT 01	455	322	1126	923	
DISTRICT 02	437	243	963	803	
DISTRICT 03	320	292	940	758	
CIVILIAN 03	60	43	0	114	
MILITARY 03	7	0	0	9	
OVERSEAS 03	0	0	0	0	
MUNICIPAL TOTALS:	1279	900	3029	2607	
OCEAN GATE BOROUGH					
DISTRICT 01	397	293	1150	838	
CIVILIAN 03	18	12	0	34	
MILITARY 03	0	1	0	1	
OVERSEAS 03	0	0	0	0	
MUNICIPAL TOTALS:	415	306	1150	873	
PINE BEACH BOROUGH					
DISTRICT 01	600	390	1434	1205	
CIVILIAN 03	36	36	0	84	
MILITARY 03	2	0	0	4	
OVERSEAS 03	0	0	0	0	
MUNICIPAL TOTALS:	638	426	1434	1293	

OCEAN COUNTY
OFFICIAL BOARD OF CANVASSER REPORT
GENERAL ELECTION 11/03/92

M. Dean Haines
Office of the County Clerk

OFFICE: SURROGATE		(R)	(D)	TOTAL	
CANDIDATE:	FISCHER	METZGER	REGIS- TERED VOTERS	BALLOT CAST	
L-AVALLETTE BOROUGH					
DISTRICT 01	677	465	1805	1405	
CIVILIAN 03	88	42	0	162	
MILITARY 03	2	2	0	6	
OVERSEAS 03	0	0	0	0	
MUNICIPAL TOTALS:	767	509	1805	1573	
LITTLE EGG HARBOR TOWNSHIP					
DISTRICT 01	404	250	954	775	
DISTRICT 02	602	417	1478	1249	
DISTRICT 03	186	271	700	550	
DISTRICT 04	317	275	1020	748	
DISTRICT 05	354	235	902	727	
DISTRICT 06	329	263	902	720	
DISTRICT 07	391	401	1133	945	
CIVILIAN 03	105	77	0	218	
MILITARY 03	8	1	0	14	
OVERSEAS 03	0	0	0	0	
MUNICIPAL TOTALS:	2898	2190	7089	5942	
LONG BEACH TOWNSHIP					
DISTRICT 01	445	223	939	754	
DISTRICT 02	511	229	1058	845	
DISTRICT 03	277	184	674	503	
CIVILIAN 03	120	68	0	228	
MILITARY 03	3	1	0	6	
OVERSEAS 03	0	0	0	0	
MUNICIPAL TOTALS:	1356	685	2671	2338	
MANCHESTER TOWNSHIP					
DISTRICT 01	724	380	1575	1283	
DISTRICT 02	545	412	1463	1199	
DISTRICT 03	414	372	1252	983	
DISTRICT 04	203	198	541	451	
DISTRICT 05	158	177	431	373	
DISTRICT 06	242	200	618	494	
DISTRICT 07	222	157	507	424	
DISTRICT 08	210	146	467	393	
DISTRICT 09	253	205	627	512	
DISTRICT 10	208	144	469	388	
DISTRICT 11	285	188	610	508	
DISTRICT 12	285	151	585	471	
DISTRICT 13	373	207	761	632	
DISTRICT 14	447	282	929	781	
DISTRICT 15	717	426	1443	1257	
DISTRICT 16	465	403	1112	939	
DISTRICT 17	318	186	636	560	
DISTRICT 18	322	163	608	529	

OCEAN COUNTY
OFFICIAL BOARD OF CANVASSER REPORT
GENERAL ELECTION 11/03/92

OFFICE: MEMBER OF THE BOARD OF CHOSEN FREEHOLDERS		(R)	(R)	(D)	(D)	TOTAL	
CANDIDATE:	KELLY	LACEY	BRUSH	TRONCONE	REGIS- TERED VOTERS	BALLOT CAST	
BARNEGAT TOWNSHIP							
DISTRICT 01	474	459	246	251	1110	859	
DISTRICT 02	423	404	230	240	988	780	
DISTRICT 03	508	497	247	247	1029	904	
DISTRICT 04	295	284	210	215	773	619	
DISTRICT 05	251	248	292	295	738	621	
DISTRICT 06	377	381	238	239	910	714	
DISTRICT 07	436	411	342	357	1062	902	
CIVILIAN 03	92	93	74	73	0	203	
MILITARY 03	12	11	3	3	0	18	
OVERSEAS 03	0	0	0	0	0	5	
MUNICIPAL TOTALS:	2888	2768	1882	1920	6610	5625	
BARNEGAT LIGHT BOROUGH							
DISTRICT 01	265	261	135	136	616	482	
CIVILIAN 03	40	37	12	15	0	66	
MILITARY 03	1	1	0	0	0	2	
OVERSEAS 03	0	0	0	0	0	0	
MUNICIPAL TOTALS:	306	299	147	151	616	550	
BAY HEAD BOROUGH							
DISTRICT 01	491	492	124	123	882	685	
CIVILIAN 04	41	42	15	15	0	68	
MILITARY 04	2	1	0	1	0	3	
OVERSEAS 04	0	0	0	0	0	2	
MUNICIPAL TOTALS:	534	535	139	139	882	758	
BEACH HAVEN BOROUGH							
DISTRICT 01	591	576	218	209	1134	988	
CIVILIAN 03	85	74	20	17	0	111	
MILITARY 03	3	3	0	0	0	3	
OVERSEAS 03	0	0	0	0	0	0	
MUNICIPAL TOTALS:	679	653	238	226	1134	1102	
BEACHWOOD BOROUGH							
DISTRICT 01	271	270	255	251	753	605	
DISTRICT 02	368	356	350	346	981	835	
DISTRICT 03	331	325	247	247	793	667	
DISTRICT 04	666	645	427	429	1542	1298	
DISTRICT 05	308	301	338	326	905	760	
CIVILIAN 03	49	48	59	52	0	127	
MILITARY 03	8	8	1	0	0	11	
OVERSEAS 03	0	0	0	0	0	6	
MUNICIPAL TOTALS:	2001	1954	1677	1651	4974	4309	

OCEAN COUNTY
OFFICIAL BOARD OF CANVASSER REPORT
GENERAL ELECTION 11/03/92

OFFICE: MEMBER OF THE BOARD OF CHOSEN FREEHOLDERS		(R)	(R)	(R)	(D)	(D)	TOTAL	
CANDIDATE: KELLY		LACEY	LACEY	BRUSH	TRONCONE	TRONCONE	REGIS- TERED VOTERS	BALLOT CAST
BERKELEY TOWNSHIP								
DISTRICT 01	17	22	65	63			194	122
DISTRICT 02	405	384	254	255			898	523
DISTRICT 03	169	143	143	143			478	378
DISTRICT 04	524	517	365	372			1289	1091
DISTRICT 05	313	309	242	235			827	682
DISTRICT 06	520	524	371	371			1321	1085
DISTRICT 07	457	461	343	342			1161	972
DISTRICT 08	258	258	242	243			684	564
DISTRICT 09	240	239	290	289			709	598
DISTRICT 10	242	238	286	284			738	598
DISTRICT 11	251	248	244	253			884	731
DISTRICT 12	220	216	267	272			647	537
DISTRICT 13	308	303	257	257			720	622
DISTRICT 14	189	178	246	249			607	527
DISTRICT 15	175	171	227	226			537	459
DISTRICT 16	235	245	189	194			615	525
DISTRICT 17	253	251	283	288			711	617
DISTRICT 18	246	242	312	324			740	634
DISTRICT 19	253	253	235	234			639	533
DISTRICT 20	195	188	142	142			499	410
DISTRICT 21	158	159	217	218			496	418
DISTRICT 22	220	216	250	249			633	529
DISTRICT 23	184	179	237	239			584	475
DISTRICT 24	274	270	386	390			879	761
DISTRICT 25	319	315	416	432			1004	862
DISTRICT 26	437	426	410	425			1060	949
DISTRICT 27	359	355	487	497			1113	983
DISTRICT 28	549	540	480	487			1295	1168
DISTRICT 29	348	337	418	433			994	878
DISTRICT 30	432	415	558	574			1267	1112
DISTRICT 31	366	355	507	518			1134	995
CIVILIAN 03	395	366	333	329			0	834
MILITARY 03	25	23	11	6			0	43
OVERSEAS 03	0	0	0	0			0	15
MUNICIPAL TOTALS:	9536	9368	9713	9833			25315	22228
BRICK TOWNSHIP								
DISTRICT 01	476	555	371	398			1384	1139
DISTRICT 02	495	475	297	300			1129	957
DISTRICT 03	528	496	384	391			1246	1081
DISTRICT 04	475	450	297	330			1115	898
DISTRICT 05	489	457	220	231			995	804
DISTRICT 06	308	278	222	244			822	682
DISTRICT 07	318	297	227	270			796	687
DISTRICT 08	678	639	466	459			1507	1331
DISTRICT 09	241	226	164	172			583	480
DISTRICT 10	512	487	291	299			1114	937

OCEAN COUNTY
OFFICIAL BOARD OF CANVASSER REPORT
GENERAL ELECTION 11/03/92

OFFICE: MEMBER OF THE BOARD OF CHOSEN FREEHOLDERS	CANDIDATE:	(R) KELLY	(R) LACEY	(R) BRUSH	(D) TRONCONE	TOTAL	
						REGIS- TERED VOTERS	BALLOT CAST
BRICK TOWNSHIP							
DISTRICT 11		327	300	165	183	680	576
DISTRICT 12		462	441	342	360	1160	960
DISTRICT 13		394	379	304	329	1007	842
DISTRICT 14		725	691	525	538	1748	1491
DISTRICT 15		310	282	229	230	786	666
DISTRICT 16		272	245	209	219	703	589
DISTRICT 17		626	592	443	464	1589	1338
DISTRICT 18		376	367	164	173	747	629
DISTRICT 19		521	489	360	387	1327	1088
DISTRICT 20		451	431	409	423	1253	1027
DISTRICT 21		533	515	386	388	1320	1118
DISTRICT 22		449	421	367	367	1187	1004
DISTRICT 23		232	222	245	242	639	525
DISTRICT 24		459	436	350	350	1219	955
DISTRICT 25		752	698	517	525	1794	1516
DISTRICT 26		325	307	108	112	629	494
DISTRICT 27		543	516	368	368	1382	1149
DISTRICT 28		379	371	362	369	922	810
DISTRICT 28		563	539	454	445	1572	1238
DISTRICT 30		323	310	250	258	835	688
DISTRICT 31		236	222	227	224	646	510
DISTRICT 32		208	190	195	205	614	482
DISTRICT 33		431	420	363	363	979	858
DISTRICT 34		278	257	213	224	720	615
DISTRICT 35		186	173	211	210	502	429
CIVILIAN 04		568	540	430	452	0	1227
MILITARY 04		41	38	14	15	0	83
OVERSEAS 04		0	0	0	0	0	32
MUNICIPAL TOTALS:		15464	14772	11130	11515	36841	31913
DOVER TOWNSHIP							
DISTRICT 01		182	174	176	175	552	399
DISTRICT 02		225	231	213	210	652	521
DISTRICT 03		268	267	199	194	631	514
DISTRICT 04		410	399	348	345	1045	877
DISTRICT 05		466	450	423	398	1361	997
DISTRICT 06		582	572	319	501	1806	1258
DISTRICT 07		347	347	301	298	912	744
DISTRICT 08		508	490	403	408	1235	1024
DISTRICT 09		442	439	406	403	1122	952
DISTRICT 10		163	155	177	178	520	409
DISTRICT 11		323	322	331	310	905	766
DISTRICT 12		577	558	477	449	1458	1203
DISTRICT 13		271	269	254	243	711	569
DISTRICT 14		526	516	461	436	1357	1134
DISTRICT 15		254	250	321	312	796	633
DISTRICT 16		305	310	330	62	938	742

OCEAN COUNTY
OFFICIAL BOARD OF CANVASSER REPORT
GENERAL ELECTION 11/03/92

OFFICE: MEMBER OF THE BOARD OF CHOSEN FREEHOLDERS		(R)	(R)	(D)	(D)	TOTAL	
CANDIDATE:	KELLY	LACEY	BRUSH	TRONCONE	REGIS- TERED VOTERS	BALLOT CAST	
DOVER TOWNSHIP							
DISTRICT 17	327	314	340	328	954	785	
DISTRICT 18	248	227	227	222	607	522	
DISTRICT 19	548	532	444	433	1396	1116	
DISTRICT 20	522	498	472	469	1369	1148	
DISTRICT 21	538	520	421	411	1305	1084	
DISTRICT 22	327	311	378	368	948	777	
DISTRICT 23	707	699	483	454	1652	1345	
DISTRICT 24	519	507	328	308	1216	959	
DISTRICT 25	250	239	266	268	720	595	
DISTRICT 26	282	284	335	349	905	723	
DISTRICT 27	374	384	380	388	1044	882	
DISTRICT 28	522	521	388	385	1476	1032	
DISTRICT 29	570	563	441	427	1412	1159	
DISTRICT 30	184	179	190	190	557	450	
DISTRICT 31	239	231	226	225	648	527	
DISTRICT 32	303	302	300	280	911	728	
DISTRICT 33	362	348	393	385	1035	857	
DISTRICT 34	233	228	179	164	757	609	
DISTRICT 35	328	323	292	280	826	700	
DISTRICT 36	443	435	413	398	1220	1004	
DISTRICT 37	159	151	165	164	516	381	
DISTRICT 38	280	284	286	285	793	654	
DISTRICT 39	505	488	359	357	1151	988	
DISTRICT 40	200	197	175	173	530	430	
DISTRICT 41	290	284	305	301	859	700	
DISTRICT 42	310	295	245	238	761	635	
DISTRICT 43	512	496	530	533	1299	1142	
DISTRICT 44	93	89	53	53	358	164	
DISTRICT 45	78	73	98	98	230	197	
CIVILIAN 03	852	758	713	683	0	1894	
MILITARY 03	73	74	19	13	0	114	
OVERSEAS 03	0	0	0	0	0	39	
CIVILIAN 04	81	71	80	79	0	4	
MILITARY 04	2	2	2	2	0	4	
OVERSEAS 04	0	0	0	0	0	0	
MUNICIPAL TOTALS:	17106	16635	15065	14583	43256	37070	
EAGLESWOOD TOWNSHIP							
DISTRICT 01	441	403	184	179	824	684	
CIVILIAN 03	13	14	7	7	0	22	
MILITARY 03	0	0	0	0	0	0	
OVERSEAS 03	0	0	0	0	0	0	
MUNICIPAL TOTALS:	454	417	191	186	824	706	

OCEAN COUNTY
OFFICIAL BOARD OF CANVASSER REPORT
GENERAL ELECTION 11/03/92

OFFICE: MEMBER OF THE BOARD OF CHOSEN FREEHOLDERS						TOTAL	
CANDIDATE:	(R) KELLY	(R) LACEY	(D) BRUSH	(D) TRONCONE	REGIS- TERED VOTERS	BALLOT CAST	
HARVEY CEDARS BOROUGH							
DISTRICT 01	162	152	79	85	365	279	
CIVILIAN 03	16	17	6	5	0	25	
MILITARY 03	0	0	0	0	0	0	
OVERSEAS 03	0	0	0	0	0	0	
MUNICIPAL TOTALS:	178	169	85	90	365	304	
ISLAND HEIGHTS BOROUGH							
DISTRICT 01	435	427	308	305	959	868	
CIVILIAN 03	22	24	21	18	0	47	
MILITARY 03	2	2	1	0	0	3	
OVERSEAS 03	0	0	0	0	0	0	
MUNICIPAL TOTALS:	459	453	330	324	959	918	
JACKSON TOWNSHIP							
DISTRICT 01	408	384	221	226	992	803	
DISTRICT 02	736	713	448	445	1808	1470	
DISTRICT 03	492	474	302	303	1241	987	
DISTRICT 04	390	385	243	233	949	781	
DISTRICT 05	566	541	460	462	1500	1258	
DISTRICT 06	292	271	227	218	788	655	
DISTRICT 07	295	283	259	262	893	691	
DISTRICT 08	374	357	347	340	1008	899	
DISTRICT 09	559	522	465	481	1526	1253	
DISTRICT 10	302	298	185	190	768	634	
DISTRICT 11	138	134	162	163	456	365	
DISTRICT 12	395	388	257	253	1030	832	
DISTRICT 13	553	524	329	336	1314	1089	
DISTRICT 14	614	602	446	442	1549	1308	
DISTRICT 15	308	300	231	241	872	689	
DISTRICT 16	481	456	292	294	1176	994	
CIVILIAN 04	207	187	157	157	0	448	
MILITARY 04	15	16	8	7	0	35	
OVERSEAS 04	0	0	0	0	0	0	
MUNICIPAL TOTALS:	7125	6815	5039	5053	17868	15181	
LACEY TOWNSHIP							
DISTRICT 01	343	337	236	337	769	663	
DISTRICT 02	502	515	302	308	1118	941	
DISTRICT 03	561	566	298	312	1224	1004	
DISTRICT 04	552	548	388	392	1312	1103	
DISTRICT 05	634	639	394	392	1444	1193	
DISTRICT 06	523	526	330	318	1173	958	
DISTRICT 07	360	367	226	223	789	669	
DISTRICT 08	475	483	304	299	1087	902	
DISTRICT 09	333	341	254	247	867	707	
DISTRICT 10	456	453	308	303	1088	893	
DISTRICT 11	329	327	230	230	726	623	

OCEAN COUNTY
OFFICIAL BOARD OF CANVASSER REPORT
GENERAL ELECTION 11/03/92

OFFICE: MEMBER OF THE BOARD OF CHOSEN FREEHOLDERS		(R)	(R)	(R)	(D)	(D)	TOTAL	
CANDIDATE:	KELLY	LACEY	BRUSH	TRONCONE	REGIS- TERED VOTERS	BALLOT CAST		
LACEY TOWNSHIP								
DISTRICT 12	470	472	284	275	922	863		
CIVILIAN 03	311	302	173	174	0	550		
MILITARY 03	12	11	4	5	0	23		
OVERSEAS 03	0	0	0	0	0	0		
MUNICIPAL TOTALS:	5861	5887	3731	3813	12519	11092		
LAKEHURST BOROUGH								
DISTRICT 01	425	417	348	347	1113	903		
CIVILIAN 04	9	8	9	8	0	22		
MILITARY 04	3	2	1	1	0	5		
OVERSEAS 04	0	0	0	0	0	0		
MUNICIPAL TOTALS:	437	427	358	356	1113	930		
LAKWOOD TOWNSHIP								
DISTRICT 01	365	371	108	100	778	550		
DISTRICT 02	284	282	198	192	724	559		
DISTRICT 03	347	339	240	236	790	647		
DISTRICT 04	488	487	131	137	875	673		
DISTRICT 05	294	284	301	302	835	697		
DISTRICT 06	425	394	422	422	1259	1001		
DISTRICT 07	138	126	335	327	1006	628		
DISTRICT 08	162	142	211	207	686	479		
DISTRICT 09	284	269	316	319	1068	760		
DISTRICT 10	186	173	168	177	680	449		
DISTRICT 11	470	475	138	137	773	671		
DISTRICT 12	295	268	368	381	1168	796		
DISTRICT 13	420	392	415	424	1226	999		
DISTRICT 14	101	94	179	184	586	393		
DISTRICT 15	343	340	352	337	1067	836		
DISTRICT 16	476	469	399	409	1261	1045		
DISTRICT 17	371	373	157	163	742	600		
DISTRICT 18	184	176	164	166	486	391		
DISTRICT 19	199	197	178	173	511	404		
DISTRICT 20	195	196	132	135	435	357		
DISTRICT 21	171	167	151	148	519	391		
DISTRICT 22	298	294	153	152	707	506		
DISTRICT 23	200	202	179	177	544	418		
DISTRICT 24	289	284	265	266	757	598		
DISTRICT 25	300	291	300	286	970	716		
DISTRICT 26	337	336	348	348	975	807		
DISTRICT 27	748	754	33	35	1129	830		
DISTRICT 28	117	110	171	174	346	316		
DISTRICT 29	398	377	263	265	940	770		
CIVILIAN 04	315	291	337	330	0	811		
MILITARY 04	18	15	10	8	0	35		
OVERSEAS 04	0	0	0	0	0	0		
MUNICIPAL TOTALS:	9198	8972	7117	7127	23823	18133		

OCEAN COUNTY
OFFICIAL BOARD OF CANVASSER REPORT
GENERAL ELECTION 11/03/92

OFFICE: MEMBER OF THE BOARD OF CHOSEN FREEHOLDERS							TOTAL	
CANDIDATE:	(R)	(R)	(D)	(D)	(D)	REGIS- TERED VOTERS	BALLOT CAST	
	KELLY	LACEY	BRUSH	TRONCONE	TRONCONE			
LAVALLETT BOROUGH								
DISTRICT 01	682	678	476	475	475	1805	1405	
CIVILIAN 03	87	82	49	52	52	0	162	
MILITARY 03	2	1	2	2	2	0	6	
OVERSEAS 03	0	0	0	0	0	0	0	
MUNICIPAL TOTALS:	771	761	527	529	529	1805	1573	
LITTLE EGG HARBOR TOWNSHIP								
DISTRICT 01	443	411	252	245	245	954	775	
DISTRICT 02	640	615	419	421	421	1478	1249	
DISTRICT 03	202	199	259	268	268	700	550	
DISTRICT 04	351	335	261	281	281	1020	748	
DISTRICT 05	385	376	232	222	222	902	727	
DISTRICT 06	333	328	264	267	267	902	720	
DISTRICT 07	415	307	393	394	394	1133	945	
CIVILIAN 03	122	113	72	73	73	0	216	
MILITARY 03	10	9	1	0	0	0	14	
OVERSEAS 03	0	0	0	0	0	0	0	
MUNICIPAL TOTALS:	2901	2693	2153	2149	2149	7089	5942	
LONG BEACH TOWNSHIP								
DISTRICT 01	463	449	212	205	205	939	754	
DISTRICT 02	529	506	219	221	221	1058	845	
DISTRICT 03	281	270	158	165	165	674	503	
CIVILIAN 03	134	130	68	63	63	0	228	
MILITARY 03	3	3	1	1	1	0	6	
OVERSEAS 03	0	0	0	0	0	0	0	
MUNICIPAL TOTALS:	1410	1358	658	655	655	2671	2336	
MANCHESTER TOWNSHIP								
DISTRICT 01	731	733	362	367	367	1575	1283	
DISTRICT 02	562	544	425	397	397	1463	1199	
DISTRICT 03	419	401	377	387	387	1252	983	
DISTRICT 04	201	198	196	197	197	541	451	
DISTRICT 05	152	146	190	193	193	431	373	
DISTRICT 08	242	238	199	202	202	618	494	
DISTRICT 07	222	225	162	160	160	507	424	
DISTRICT 08	206	211	140	141	141	467	393	
DISTRICT 09	253	249	206	205	205	627	512	
DISTRICT 10	191	192	159	158	158	469	388	
DISTRICT 11	279	283	186	183	183	610	508	
DISTRICT 12	285	284	149	144	144	585	471	
DISTRICT 13	389	371	204	195	195	761	632	
DISTRICT 14	451	444	276	280	280	926	781	
DISTRICT 15	697	697	435	449	449	1443	1257	
DISTRICT 16	473	471	388	393	393	1112	939	
DISTRICT 17	312	307	187	184	184	636	560	
DISTRICT 18	316	303	166	161	161	608	529	

OCEAN COUNTY
OFFICIAL BOARD OF CANVASSER REPORT
GENERAL ELECTION 11/03/92

OFFICE: MEMBER OF THE BOARD OF CHOSEN FREEHOLDERS						TOTAL	
CANDIDATE:	(R) LACEY	(R) BRUSH	(D) TRONCONE	REGIS- TERED VOTERS	BALLOT CAST		
MANCHESTER TOWNSHIP							
DISTRICT 19	417	276	268	887	757		
DISTRICT 20	564	497	497	1335	1157		
DISTRICT 21	257	184	181	579	494		
DISTRICT 22	304	219	207	669	568		
DISTRICT 23	266	243	240	690	577		
DISTRICT 24	669	502	491	1676	1413		
DISTRICT 25	297	175	183	632	538		
DISTRICT 26	411	266	265	845	741		
DISTRICT 27	428	296	297	888	784		
DISTRICT 28	328	310	300	702	688		
DISTRICT 29	297	386	381	932	751		
CIVILIAN 04	510	359	358	0	1039		
MILITARY 04	33	16	12	0	56		
OVERSEAS 04	0	0	0	0	0		
MUNICIPAL TOTALS:	11142	8131	8074	24469	21740		
MANTOLOKING BOROUGH							
DISTRICT 01	237	33	30	352	283		
CIVILIAN 04	31	5	4	0	42		
MILITARY 04	0	0	0	0	0		
OVERSEAS 04	0	0	0	0	0		
MUNICIPAL TOTALS:	268	38	34	352	325		
OCEAN TOWNSHIP							
DISTRICT 01	477	324	337	1126	923		
DISTRICT 02	441	254	252	963	803		
DISTRICT 03	334	306	304	940	758		
CIVILIAN 03	57	42	46	0	114		
MILITARY 03	7	0	0	0	9		
OVERSEAS 03	0	0	0	0	0		
MUNICIPAL TOTALS:	1316	926	939	3029	2607		
OCEAN GATE BOROUGH							
DISTRICT 01	394	303	300	1150	838		
CIVILIAN 03	17	15	12	0	34		
MILITARY 03	0	1	1	0	1		
OVERSEAS 03	0	0	0	0	0		
MUNICIPAL TOTALS:	411	319	313	1150	873		
PINE BEACH BOROUGH							
DISTRICT 01	576	448	419	1434	1205		
CIVILIAN 03	33	39	41	0	84		
MILITARY 03	1	1	1	0	4		
OVERSEAS 03	0	0	0	0	0		
MUNICIPAL TOTALS:	610	488	461	1434	1293		

OCEAN COUNTY
OFFICIAL BOARD OF CANVASSER REPORT
GENERAL ELECTION 11/03/92

OFFICE: MEMBER OF THE BOARD OF CHOSEN FREEHOLDERS							TOTAL	
CANDIDATE:	(R) KELLY	(R) LACEY	(R) BRUSH	(D) TRONCONE	REGIS- TERED VOTERS	BALLOT CAST		
PLUMSTED TOWNSHIP								
DISTRICT 01	412	403	148	144	937	748		
DISTRICT 02	415	408	172	157	926	755		
DISTRICT 03	398	376	181	192	905	757		
CIVILIAN 04	39	43	9	11	0	59		
MILITARY 04	3	3	1	1	0	6		
OVERSEAS 04	0	0	0	0	0	0		
MUNICIPAL TOTALS:	1267	1233	511	505	2768	2325		
POINT PLEASANT BOROUGH								
DISTRICT 01	312	303	175	177	686	573		
DISTRICT 02	339	342	176	173	741	600		
DISTRICT 03	318	319	199	191	704	589		
DISTRICT 04	225	202	167	173	538	460		
DISTRICT 05	377	373	214	211	821	693		
DISTRICT 06	241	243	109	108	486	401		
DISTRICT 07	280	279	147	143	594	500		
DISTRICT 08	523	508	303	299	1139	948		
DISTRICT 09	362	353	146	151	751	596		
DISTRICT 10	349	347	202	205	788	643		
DISTRICT 11	362	359	204	205	794	673		
DISTRICT 12	336	326	233	225	797	659		
DISTRICT 13	188	160	136	138	458	367		
DISTRICT 14	246	243	144	145	542	471		
DISTRICT 15	388	381	159	165	751	627		
CIVILIAN 04	206	205	170	159	0	444		
MILITARY 04	6	7	2	1	0	11		
OVERSEAS 04	0	0	0	0	0	0		
MUNICIPAL TOTALS:	5018	4930	2886	2869	10590	9253		
POINT PLEASANT BEACH BOROUGH								
DISTRICT 01	230	235	93	91	447	363		
DISTRICT 02	258	279	148	150	577	482		
DISTRICT 03	460	457	302	290	1185	868		
DISTRICT 04	463	476	258	255	982	806		
CIVILIAN 04	85	103	37	29	0	155		
MILITARY 04	4	4	1	1	0	5		
OVERSEAS 04	0	0	0	0	0	0		
MUNICIPAL TOTALS:	1500	1554	839	816	3191	2679		
SEASIDE HEIGHTS BOROUGH								
DISTRICT 01	437	416	297	299	1575	1154		
CIVILIAN 03	42	47	17	18	0	76		
MILITARY 03	2	1	1	0	0	2		
OVERSEAS 03	0	0	0	0	0	0		
MUNICIPAL TOTALS:	481	464	315	317	1575	1232		

OCEAN COUNTY
OFFICIAL BOARD OF CANVASSER REPORT
GENERAL ELECTION 11/03/92

OFFICE: MEMBER OF THE BOARD OF CHOSEN FREEHOLDERS						TOTAL	
CANDIDATE:	(R) KELLY	(R) LACEY	(D) BRUSH	(D) TRONCONE	REGIS- TERED VOTERS	BALLOT CAST	
SEASIDE PARK BOROUGH							
DISTRICT 01	285	278	166	184	679	522	
DISTRICT 02	327	322	198	203	792	610	
CIVILIAN 03	64	66	20	19	0	92	
MILITARY 03	7	5	1	1	0	7	
OVERSEAS 03	0	0	0	0	0	0	
MUNICIPAL TOTALS:	683	671	385	387	1471	1231	
SHIPBOTTOM BOROUGH							
DISTRICT 01	444	440	194	195	957	769	
CIVILIAN 03	36	38	22	20	0	66	
MILITARY 03	2	3	0	0	0	4	
OVERSEAS 03	0	0	0	0	0	0	
MUNICIPAL TOTALS:	482	481	216	215	957	839	
SOUTH TOMS RIVER BOROUGH							
DISTRICT 01	100	96	144	139	495	327	
DISTRICT 02	238	236	257	238	827	609	
DISTRICT 03	180	183	110	111	470	368	
CIVILIAN 03	19	16	16	17	0	36	
MILITARY 03	5	3	3	3	0	7	
OVERSEAS 03	0	0	0	0	0	0	
MUNICIPAL TOTALS:	542	534	530	509	1792	1345	
STAFFORD TOWNSHIP							
DISTRICT 01	519	486	235	241	1106	886	
DISTRICT 02	376	355	273	267	943	788	
DISTRICT 03	463	429	380	384	1258	1032	
DISTRICT 04	433	422	318	319	1170	898	
DISTRICT 05	392	376	288	300	965	803	
DISTRICT 06	476	478	393	388	1270	1066	
DISTRICT 07	385	262	244	243	946	806	
CIVILIAN 03	136	129	94	102	0	264	
MILITARY 03	14	18	1	3	0	20	
OVERSEAS 03	0	0	0	0	0	0	
MUNICIPAL TOTALS:	3194	2951	2226	2247	7858	6563	
SURF CITY BOROUGH							
DISTRICT 01	511	510	244	251	1086	869	
CIVILIAN 03	29	29	15	15	0	53	
MILITARY 03	0	0	0	0	0	0	
OVERSEAS 03	0	0	0	0	0	0	
MUNICIPAL TOTALS:	540	539	259	266	1086	922	
TUCKERTON BOROUGH							
DISTRICT 01	498	473	290	288	1051	933	
DISTRICT 02	202	182	122	123	481	384	
CIVILIAN 03	26	25	17	14	0	22	

OCEAN COUNTY
OFFICIAL BOARD OF CANVASSER REPORT
GENERAL ELECTION 11/03/92

OFFICE: MEMBER OF THE BOARD OF CHOSEN FREEHOLDERS	CANDIDATE:	(R)	LACEY	(R)	BRUSH	(D)	TRONCONE	(D)	TOTAL	
									REGIS- TERED VOTERS	BALLOT CAST
TUCKERTON_BOROUGH		1		1	0		0		0	2
MILITARY 03		0		0	0		0		0	0
OVERSEAS 03		727	691	429		425			1532	1341
MUNICIPAL TOTALS:										
TOTAL MACHINE VOTE:	100383	97805	75060	75121					251518	205960
TOTAL CIVILIAN AB:	4769	4526	3512	3488					0	9845
TOTAL MILITARY AB:	317	305	106	88					0	542
TOTAL OVERSEAS AB:	0	0	0	0					0	99
TOTAL COUNTY VOTE:	105469	102436	78678	78677					251518	216246

OCEAN COUNTY
OFFICIAL BOARD OF CANVASSER REPORT
GENERAL ELECTION 11/03/92

BARNEGAT TOWNSHIP

OFFICE: TOWNSHIP COMMITTEE (FULL TERM)

CANDIDATE: GILMOUR (R) MORANO (D)

	(R)	(D)	REGIS- TERED VOTERS	BALLOT CAST*	TOTAL
DISTRICT 01	488	301	1110	859	
DISTRICT 02	430	299	988	780	
DISTRICT 03	555	280	1029	904	
DISTRICT 04	319	258	773	619	
DISTRICT 05	287	292	738	621	
DISTRICT 06	409	264	910	714	
DISTRICT 07	420	435	1082	902	
CIVILIAN 03	88	99	0	203	
MILITARY 03	14	2	0	18	
OVERSEAS 03	0	0	0	5	
MUNICIPAL TOTALS:	3010	2230	6610	5825	

OCEAN COUNTY
OFFICIAL BOARD OF CANVASSER REPORT
GENERAL ELECTION 11/03/92

BARNEGAT LIGHT BOROUGH

OFFICE: TOWNSHIP COUNCIL(FULL TERM)

	(R)	(R)	
CANDIDATE:	PEARSON	GIBBS	
DISTRICT 01	322	291	
CIVILIAN 03	49	44	
MILITARY 03	1	1	
OVERSEAS 03	0	0	
MUNICIPAL TOTALS:	372	336	

TOTAL	
REGIS- TERED VOTERS	BALLOT CAST*
616	482
0	66
0	2
0	0
616	550

OCEAN COUNTY
OFFICIAL BOARD OF CANVASSER REPORT
GENERAL ELECTION 11/03/92

BEACH HAVEN BOROUGH

OFFICE: LOCAL QUESTION

QUESTION: 12:30AM BAR CLOSING
L.QUES1-YES L.QUES1-NO

DISTRICT 01	385	547
CIVILIAN 03	53	58
MILITARY 03	1	2
OVERSEAS 03	0	0
MUNICIPAL TOTALS:	439	605

OFFICE: BOARD OF COMMISSIONERS (UNEXPIRED TERM)

CANDIDATE: DANIELS

DISTRICT 01	234
CIVILIAN 03	70
MILITARY 03	3
OVERSEAS 03	0
MUNICIPAL TOTALS:	307

		TOTAL	
REGIS- TERED VOTERS	BALLOT CAST*	REGIS- TERED VOTERS	BALLOT CAST
1134	988	1134	988
0	111	0	111
0	3	0	3
0	0	0	0
1134	1102	1134	1102
*** TOTAL ***		REGIS- TERED VOTERS	BALLOT CAST
1134	988	1134	988
0	111	0	111
0	3	0	3
0	0	0	0
1134	1102	1134	1102

**OCEAN COUNTY
OFFICIAL BOARD OF CANVASSER REPORT
GENERAL ELECTION 11/03/92**

M. Dean Haines
Office of the County Clerk

BEACHWOOD BOROUGH

OFFICE: LOCAL QUESTION

QUESTION: LOCAL I&R
L. QUES1-YES L. QUES1-NO

	REGIS- TERED VOTERS	BALLOT CAST
DISTRICT 01	753	605
DISTRICT 02	981	835
DISTRICT 03	793	667
DISTRICT 04	1542	1298
DISTRICT 05	905	780
CIVILIAN 03	0	127
MILITARY 03	0	11
OVERSEAS 03	0	6
MUNICIPAL TOTALS:	4974	4309

OFFICE: TOWNSHIP COUNCIL(FULL TERM)

CANDIDATE: LACROSSE (R) SCHIFFERMIL DEGENNARD (D) RULLO (D)

	(R)	(D)	(D)
DISTRICT 01	327	316	220
DISTRICT 02	419	404	311
DISTRICT 03	385	333	259
DISTRICT 04	738	708	399
DISTRICT 05	380	371	311
CIVILIAN 03	51	52	58
MILITARY 03	10	9	1
OVERSEAS 03	0	0	0
MUNICIPAL TOTALS:	2268	2193	1559

	REGIS- TERED VOTERS	BALLOT CAST
*** TOTAL ***	753	605
	981	835
	793	667
	1542	1298
	905	780
	0	127
	0	11
	0	6
	4974	4309

OCEAN COUNTY
OFFICIAL BOARD OF CANVASSER REPORT
GENERAL ELECTION 11/03/92

BERKELEY TOWNSHIP

OFFICE: LOCAL QUESTION

QUESTION: NOVEMBER ELECTIONS
L. QUES1-YES L. QUES1-NO

	REGIS- TERED VOTERS	BALLOT CAST	TOTAL
DISTRICT 01	28	24	52
DISTRICT 02	371	281	652
DISTRICT 03	197	90	287
DISTRICT 04	561	371	932
DISTRICT 05	316	248	564
DISTRICT 06	481	465	946
DISTRICT 07	492	334	826
DISTRICT 08	173	228	401
DISTRICT 09	146	261	407
DISTRICT 10	179	240	419
DISTRICT 11	262	216	478
DISTRICT 12	157	219	376
DISTRICT 13	234	216	450
DISTRICT 14	175	202	377
DISTRICT 15	99	190	289
DISTRICT 16	208	245	453
DISTRICT 17	247	151	398
DISTRICT 18	253	173	426
DISTRICT 19	192	204	396
DISTRICT 20	213	135	348
DISTRICT 21	108	202	310
DISTRICT 22	171	188	359
DISTRICT 23	172	184	356
DISTRICT 24	332	198	530
DISTRICT 25	374	245	619
DISTRICT 26	408	352	760
DISTRICT 27	332	419	751
DISTRICT 28	481	464	945
DISTRICT 29	372	315	687
DISTRICT 30	459	403	862
DISTRICT 31	300	466	766
CIVILIAN 03	500	223	723
MILITARY 03	28	10	38
OVERSEAS 03	0	0	0
MUNICIPAL TOTALS:	9019	8162	17181

	REGIS- TERED VOTERS	BALLOT CAST	TOTAL
	194	122	316
	898	523	1421
	476	376	852
	1289	1091	2380
	827	682	1509
	1321	1085	2406
	1161	972	2133
	684	564	1248
	709	598	1307
	738	598	1336
	864	731	1595
	647	537	1184
	720	622	1342
	607	527	1134
	537	459	996
	615	525	1140
	711	617	1328
	740	634	1374
	639	533	1172
	499	410	909
	496	418	914
	633	529	1162
	584	475	1059
	879	761	1640
	1004	862	1866
	1080	949	2029
	1113	983	2096
	1295	1168	2463
	994	876	1870
	1267	1112	2379
	1134	995	2129
	0	834	834
	0	43	43
	0	15	15
	25315	22226	47541

OCEAN COUNTY
OFFICIAL BOARD OF CANVASSER REPORT
GENERAL ELECTION 11/03/92

M. Dean Haines
Office of the County Clerk

BRICK TOWNSHIP	OFFICE: LOCAL QUESTION	QUESTION: CHARTER AMENDMENT L. QUES1-YES L. QUES1-NO	TOTAL	
			REGIS- TERED VOTERS	BALLOT CAST*
DISTRICT 01	320	579	1384	1139
DISTRICT 02	291	486	1129	957
DISTRICT 03	273	616	1246	1081
DISTRICT 04	236	514	1115	898
DISTRICT 05	206	475	995	804
DISTRICT 06	185	357	822	682
DISTRICT 07	196	352	796	687
DISTRICT 08	340	754	1507	1331
DISTRICT 09	147	267	583	480
DISTRICT 10	251	499	1114	937
DISTRICT 11	184	289	690	578
DISTRICT 12	203	588	1160	960
DISTRICT 13	219	452	1007	842
DISTRICT 14	399	814	1748	1491
DISTRICT 15	191	346	786	668
DISTRICT 16	155	320	703	589
DISTRICT 17	357	638	747	629
DISTRICT 18	145	393	1327	1088
DISTRICT 19	262	634	1253	1027
DISTRICT 20	289	480	1320	1118
DISTRICT 21	318	586	1187	1004
DISTRICT 22	285	499	639	525
DISTRICT 23	108	275	1219	955
DISTRICT 24	234	509	1794	1516
DISTRICT 25	441	802	629	494
DISTRICT 26	161	242	1382	1149
DISTRICT 27	292	625	922	810
DISTRICT 28	167	488	1572	1238
DISTRICT 29	358	609	835	688
DISTRICT 30	151	351	846	510
DISTRICT 31	77	289	614	482
DISTRICT 32	94	287	979	858
DISTRICT 33	149	509	720	615
DISTRICT 34	154	346	502	429
DISTRICT 35	110	229	0	1227
CIVILIAN 04	654	434	0	83
MILITARY 04	41	26	0	32
OVERSEAS 04	0	0	36841	31913
MUNICIPAL TOTALS:	8641	16917		

OCEAN COUNTY
OFFICIAL BOARD OF CANVASSER REPORT
GENERAL ELECTION 11/03/92

DOVER TOWNSHIP		OFFICE: LOCAL QUESTION		QUESTION: CHARTER CHANGE L. QUES1-YES L. QUES1-NO		TOTAL	
				REGIS- TERED VOTERS	BALLOT CAST*	REGIS- TERED VOTERS	BALLOT CAST
DISTRICT 01	120	176		552	399		
DISTRICT 02	134	284		652	521		
DISTRICT 03	132	296		631	514		
DISTRICT 04	307	420		1045	877		
DISTRICT 05	331	467		1361	997		
DISTRICT 06	390	621		1606	1258		
DISTRICT 07	256	332		912	744		
DISTRICT 08	528	271		1235	1024		
DISTRICT 08	264	528		1122	952		
DISTRICT 10	117	193		520	409		
DISTRICT 11	256	384		905	768		
DISTRICT 12	464	513		1458	1203		
DISTRICT 13	166	328		711	569		
DISTRICT 14	351	573		1357	1134		
DISTRICT 15	115	333		798	633		
DISTRICT 16	272	321		938	742		
DISTRICT 17	224	402		954	785		
DISTRICT 18	174	255		607	522		
DISTRICT 18	366	582		1386	1116		
DISTRICT 20	452	463		1369	1148		
DISTRICT 21	376	518		1305	1084		
DISTRICT 22	153	394		946	777		
DISTRICT 23	429	680		1652	1345		
DISTRICT 24	303	493		1216	959		
DISTRICT 25	160	267		720	595		
DISTRICT 26	415	178		905	723		
DISTRICT 27	270	407		1044	862		
DISTRICT 28	363	475		1476	1032		
DISTRICT 29	331	597		1412	1159		
DISTRICT 30	136	199		557	450		
DISTRICT 31	198	212		648	527		
DISTRICT 32	254	308		911	728		
DISTRICT 33	300	417		1035	857		
DISTRICT 34	124	241		757	609		
DISTRICT 35	255	297		826	700		
DISTRICT 36	267	545		1220	1004		
DISTRICT 37	107	177		516	381		
DISTRICT 38	197	332		793	654		
DISTRICT 39	302	500		1151	988		
DISTRICT 40	133	202		530	430		
DISTRICT 41	287	285		859	700		
DISTRICT 42	257	276		761	635		
DISTRICT 43	600	372		1299	1142		

**OCEAN COUNTY
OFFICIAL BOARD OF CANVASSER REPORT
GENERAL ELECTION 11/03/92**

M. Dean Haines
Office of the County Clerk

DOVER TOWNSHIP		TOTAL	
OFFICE:	LOCAL QUESTION	REGIS- TERED VOTERS	BALLOT CAST*
QUESTION:	CHARTER CHANGE		
	L. QUES1-YES L. QUES1-NO		
DISTRICT 44	41	358	164
DISTRICT 45	40	230	197
CIVILIAN 03	818	0	1894
MILITARY 03	43	0	114
OVERSEAS 03	0	0	39
CIVILIAN 04	109	0	4
MILITARY 04	1	0	4
OVERSEAS 04	0	0	0
MUNICIPAL TOTALS:	12688	43258	37070

OFFICE:	TOWNSHIP COMMITTEE(FULL TERM)	(R)	(D)	(I)	REGIS- TERED VOTERS	BALLOT CAST
CANDIDATE:	MUTTER	MATTIA	MCPHAIL			
DISTRICT 01	202	139	17		552	399
DISTRICT 02	245	174	22		852	521
DISTRICT 03	292	148	24		631	514
DISTRICT 04	418	285	68		1045	877
DISTRICT 05	481	351	44		1381	997
DISTRICT 06	590	470	52		1808	1258
DISTRICT 07	360	248	49		912	744
DISTRICT 08	462	385	67		1235	1024
DISTRICT 09	492	318	43		1122	952
DISTRICT 10	147	183	32		520	409
DISTRICT 11	346	279	40		905	766
DISTRICT 12	580	441	57		1458	1203
DISTRICT 13	284	208	29		711	569
DISTRICT 14	565	379	47		1357	1134
DISTRICT 15	278	292	12		798	633
DISTRICT 16	322	288	30		938	742
DISTRICT 17	330	294	36		954	785
DISTRICT 18	264	197	26		607	522
DISTRICT 19	569	369	58		1396	1116
DISTRICT 20	533	423	48		1369	1148
DISTRICT 21	548	344	57		1305	1084
DISTRICT 22	355	346	19		948	777
DISTRICT 23	697	420	71		1652	1345
DISTRICT 24	518	288	49		1216	959
DISTRICT 25	253	257	20		720	595

OCEAN COUNTY
OFFICIAL BOARD OF CANVASSER REPORT
GENERAL ELECTION 11/03/92

		OFFICE: TOWNSHIP COMMITTEE (FULL TERM)			TOTAL	
		(R)	(D)	(I)	REGIS- TERED VOTERS	BALLOT CAST*
CANDIDATE:	MUTTER	MATTIA	MCPHAIL		REGIS- TERED VOTERS	BALLOT CAST
DISTRICT 26	255	323	38		905	723
DISTRICT 27	391	311	54		1044	862
DISTRICT 28	521	334	57		1476	1032
DISTRICT 29	619	382	40		1412	1159
DISTRICT 30	198	182	20		557	450
DISTRICT 31	241	207	24		648	527
DISTRICT 32	311	255	47		911	728
DISTRICT 33	385	330	44		1035	857
DISTRICT 34	244	140	24		757	609
DISTRICT 35	329	267	37		826	700
DISTRICT 36	466	387	31		1220	1004
DISTRICT 37	157	153	22		516	381
DISTRICT 38	281	248	36		793	654
DISTRICT 39	507	320	45		1151	988
DISTRICT 40	195	157	28		530	430
DISTRICT 41	277	283	51		859	700
DISTRICT 42	309	222	35		761	635
DISTRICT 43	496	501	63		1299	1142
DISTRICT 44	93	50	6		358	164
DISTRICT 45	83	86	7		230	197
CIVILIAN 03	794	554	191		0	1894
MILITARY 03	71	7	13		0	114
OVERSEAS 03	0	0	0		0	39
CIVILIAN 04	88	71	20		0	4
MILITARY 04	2	1	0		0	4
OVERSEAS 04	0	0	0		0	0
MUNICIPAL TOTALS:	17446	13271	1948		43256	37070

**OCEAN COUNTY
OFFICIAL BOARD OF CANVASSER REPORT
GENERAL ELECTION 11/03/92**

M. Dean Haines
Office of the County Clerk

EAGLESWOOD TOWNSHIP

TOTAL

	REGIS- TERED VOTERS	BALLOT CAST*
OFFICE: LOCAL QUESTION		
QUESTION: TREE CUTTING ORDINANCE		
L. QUES1-YES	302	280
L. QUES1-NO	11	10
DISTRICT 01	0	0
CIVILIAN 03	0	0
MILITARY 03	0	0
OVERSEAS 03	0	0
MUNICIPAL TOTALS:	313	290

OFFICE: TOWNSHIP COMMITTEE (FULL TERM)

	REGIS- TERED VOTERS	BALLOT CAST
*** TOTAL ***	824	684
REGIS- TERED VOTERS	0	22
BALLOT CAST	0	0
REGIS- TERED VOTERS	0	0
BALLOT CAST	0	0
REGIS- TERED VOTERS	824	706

CANDIDATE: WOODLAND (R) MEGLYNO (D)

DISTRICT 01	398	243
CIVILIAN 03	14	6
MILITARY 03	0	0
OVERSEAS 03	0	0
MUNICIPAL TOTALS:	412	249

OCEAN COUNTY
OFFICIAL BOARD OF CANVASSER REPORT
GENERAL ELECTION 11/03/92

JACKSON TOWNSHIP		OFFICE: LOCAL QUESTION		TOTAL	
		REGIS- TERED VOTERS	BALLOT CAST*	REGIS- TERED VOTERS	BALLOT CAST*
QUESTION: L. QUES1-YES L. QUES1-NO					
DISTRICT 01	261	346		992	803
DISTRICT 02	608	566		1808	1470
DISTRICT 03	386	378		1241	987
DISTRICT 04	327	278		949	781
DISTRICT 05	508	432		1500	1258
DISTRICT 06	250	276		788	655
DISTRICT 07	242	292		893	691
DISTRICT 08	342	291		1006	899
DISTRICT 09	541	440		1526	1253
DISTRICT 10	232	244		766	634
DISTRICT 11	104	131		456	365
DISTRICT 12	323	249		1030	832
DISTRICT 13	399	444		1314	1089
DISTRICT 14	491	480		1549	1308
DISTRICT 15	280	244		872	689
DISTRICT 16	372	308		1176	964
CIVILIAN 04	245	128		0	448
MILITARY 04	15	12		0	35
OVERSEAS 04	0	0		0	0
MUNICIPAL TOTALS:	5926	5539		17868	15191
OFFICE: TOWNSHIP COMMITTEE (FULL TERM)					
CANDIDATE:		(R)	(D)	REGIS- TERED VOTERS	BALLOT CAST
		CARLSON	O'CONNELL		
DISTRICT 01	386	294		992	803
DISTRICT 02	721	548		1808	1470
DISTRICT 03	469	377		1241	987
DISTRICT 04	375	290		949	781
DISTRICT 05	522	564		1500	1258
DISTRICT 06	285	296		788	655
DISTRICT 07	295	305		893	691
DISTRICT 08	351	421		1006	899
DISTRICT 09	524	571		1526	1253
DISTRICT 10	298	228		768	634
DISTRICT 11	144	178		456	365
DISTRICT 12	404	294		1030	832
DISTRICT 13	535	407		1314	1089
DISTRICT 14	599	507		1549	1308

OCEAN COUNTY
OFFICIAL BOARD OF CANVASSER REPORT
GENERAL ELECTION 11/03/92

JACKSON TOWNSHIP							TOTAL	
REGIS- TERED VOTERS	BALLOT CAST*						REGIS- TERED VOTERS	BALLOT CAST
OFFICE: TOWNSHIP COMMITTEE(FULL TERM)								
CANDIDATE: CARLSON (R)								
CANDIDATE: O'CONNELL (D)								
DISTRICT 15	292	301				872	689	
DISTRICT 18	453	382				1176	994	
CIVILIAN 04	220	183				0	448	
MILITARY 04	17	11				0	35	
OVERSEAS 04	0	0				0	0	
MUNICIPAL TOTALS:	6890	6157				17868	15191	
OFFICE: CHARTER STUDY COMMISSION MEMBER							*** TOTAL ***	
CANDIDATE: WEATHERSTON CRINCOLI							REGIS- TERED VOTERS	BALLOT CAST
CANDIDATE: MORNINGSTER RYLEY							REGIS- TERED VOTERS	BALLOT CAST
CANDIDATE: MILLER							REGIS- TERED VOTERS	BALLOT CAST
CANDIDATE: DARTON							REGIS- TERED VOTERS	BALLOT CAST
DISTRICT 01	117	94	120	62	188	992	803	
DISTRICT 02	238	169	187	182	310	1808	1470	
DISTRICT 03	144	89	130	84	175	1241	987	
DISTRICT 04	109	103	90	81	135	949	781	
DISTRICT 05	192	201	147	138	222	1500	1258	
DISTRICT 06	91	81	65	68	128	788	655	
DISTRICT 07	114	115	88	85	137	893	691	
DISTRICT 08	109	152	87	92	135	1006	899	
DISTRICT 09	242	165	130	128	223	1526	1253	
DISTRICT 10	86	90	77	61	118	768	634	
DISTRICT 11	45	50	41	41	66	456	365	
DISTRICT 12	109	108	70	79	145	1030	832	
DISTRICT 13	168	135	160	112	232	1314	1089	
DISTRICT 14	181	191	148	184	251	1549	1308	
DISTRICT 15	90	115	62	88	125	872	689	
DISTRICT 16	88	84	76	75	82	1176	994	
CIVILIAN 04	130	84	96	107	166	0	448	
MILITARY 04	9	3	5	11	8	0	35	
OVERSEAS 04	0	0	0	0	0	0	0	
MUNICIPAL TOTALS:	2262	2029	1779	1678	2846	17868	15191	
OFFICE: CHARTER STUDY COMMISSION MEMBER							*** TOTAL ***	
CANDIDATE: HARMER							REGIS- TERED VOTERS	BALLOT CAST
CANDIDATE: WELLS							REGIS- TERED VOTERS	BALLOT CAST
CANDIDATE: MADGYESY							REGIS- TERED VOTERS	BALLOT CAST
CANDIDATE: RICHEL							REGIS- TERED VOTERS	BALLOT CAST
CANDIDATE: TUTUNJIAN							REGIS- TERED VOTERS	BALLOT CAST
CANDIDATE: SMATUSIK							REGIS- TERED VOTERS	BALLOT CAST
DISTRICT 01	128	155	63	141	39	992	803	

OCEAN COUNTY
OFFICIAL BOARD OF CANVASSER REPORT
GENERAL ELECTION 11/03/92

JACKSON TOWNSHIP

OFFICE: CHARTER STUDY COMMISSION MEMBER

CANDIDATE:	HARMER	WELLS	MADGYESY	RICHEL	TUTUNJIAN	SMATUSIK	TOTAL	
							REGIS- TERED VOTERS	BALLOT CAST*
DISTRICT 02	267	354	127	281	79	299	1808	1470
DISTRICT 03	175	171	71	173	56	169	1241	987
DISTRICT 04	112	149	55	189	43	139	949	781
DISTRICT 05	207	233	78	248	68	167	1500	1258
DISTRICT 06	107	127	64	118	24	114	788	655
DISTRICT 07	115	109	55	39	55	119	893	691
DISTRICT 08	114	129	60	182	44	110	1006	899
DISTRICT 09	204	230	99	244	57	288	1526	1253
DISTRICT 10	80	84	49	98	34	112	768	634
DISTRICT 11	60	55	19	48	11	50	456	365
DISTRICT 12	113	119	66	133	68	126	1030	832
DISTRICT 13	209	248	76	214	60	164	1314	1089
DISTRICT 14	211	299	124	300	80	216	1549	1308
DISTRICT 15	73	106	55	127	41	100	872	689
DISTRICT 16	94	101	45	99	55	58	1176	994
CIVILIAN 04	159	146	56	143	48	130	0	448
MILITARY 04	11	3	3	10	6	5	0	35
OVERSEAS 04	0	0	0	0	0	0	0	0
MUNICIPAL TOTALS:	2439	2818	1185	2797	868	2534	17868	15191

OCEAN COUNTY
OFFICIAL BOARD OF CANVASSER REPORT
GENERAL ELECTION 11/03/92

		TOTAL	
REGIS- TERED VOTERS	BALLOT CAST	REGIS- TERED VOTERS	BALLOT CAST
LACEY TOWNSHIP			
OFFICE: LOCAL QUESTION			
QUESTION: L. QUES1-YES L. QUES1-NO			
DISTRICT 01	388	143	663
DISTRICT 02	545	235	941
DISTRICT 03	607	231	1004
DISTRICT 04	668	221	1103
DISTRICT 05	752	229	1193
DISTRICT 06	562	225	958
DISTRICT 07	383	166	669
DISTRICT 08	521	217	902
DISTRICT 09	382	173	707
DISTRICT 10	491	235	863
DISTRICT 11	330	167	728
DISTRICT 12	537	181	863
CIVILIAN 03	439	69	922
MILITARY 03	15	4	550
OVERSEAS 03	0	0	23
MUNICIPAL TOTALS:	6620	2496	11092
OFFICE: TOWNSHIP COMMITTEE (FULL TERM)			
CANDIDATE: BOEHRM (R) PARKER (R) BISCHOFF (D) MADENSKY (D)			
DISTRICT 01	305	321	292
DISTRICT 02	473	496	383
DISTRICT 03	520	527	400
DISTRICT 04	517	511	488
DISTRICT 05	579	568	529
DISTRICT 06	459	455	434
DISTRICT 07	365	369	260
DISTRICT 08	463	448	378
DISTRICT 09	320	329	304
DISTRICT 10	404	416	391
DISTRICT 11	298	299	282
DISTRICT 12	452	437	354
CIVILIAN 03	285	311	201
MILITARY 03	11	10	6
OVERSEAS 03	0	0	0
MUNICIPAL TOTALS:	5451	5495	4888

OCEAN COUNTY
OFFICIAL BOARD OF CANVASSER REPORT
GENERAL ELECTION 11/03/92

LAKEHURST BOROUGH

OFFICE: TOWNSHIP COUNCIL(FULL TERM)

CANDIDATE:	(R)			(D)			TOTAL	
	SUMNER	CHILDERS	CORSAIR	PEVEY	(D)	REGIS- TERED VOTERS	BALLOT CAST*	
DISTRICT 01	407	427	400	418		1113	903	
CIVILIAN 04	9	9	12	12		0	22	
MILITARY 04	1	2	1	1		0	5	
OVERSEAS 04	0	0	0	0		0	0	
MUNICIPAL TOTALS:	417	438	413	431		1113	930	

OCEAN COUNTY
 OFFICIAL BOARD OF CANVASSER REPORT
 GENERAL ELECTION 11/03/92

M. Dean Haines
 Office of the County Clerk

LAKEMOOD TOWNSHIP

OFFICE: LOCAL QUESTION

QUESTION: CHARTER CHANGE
 L. QUES1-YES L. QUES1-NO

	REGIS- TERED VOTERS	BALLOT CAST *	TOTAL
DISTRICT 01	54	345	399
DISTRICT 02	126	258	384
DISTRICT 03	88	442	530
DISTRICT 04	86	430	516
DISTRICT 05	362	203	565
DISTRICT 06	536	218	754
DISTRICT 07	262	101	363
DISTRICT 08	243	93	336
DISTRICT 09	393	189	582
DISTRICT 10	195	102	297
DISTRICT 11	112	488	600
DISTRICT 12	391	218	609
DISTRICT 13	549	240	789
DISTRICT 14	153	49	202
DISTRICT 15	503	169	672
DISTRICT 16	499	379	878
DISTRICT 17	158	368	526
DISTRICT 18	81	223	304
DISTRICT 19	83	226	309
DISTRICT 20	75	210	285
DISTRICT 21	93	138	231
DISTRICT 22	98	283	381
DISTRICT 23	78	248	326
DISTRICT 24	70	398	468
DISTRICT 25	289	246	535
DISTRICT 26	435	256	691
DISTRICT 27	14	750	764
DISTRICT 28	213	48	261
DISTRICT 29	273	270	543
CIVILIAN 04	476	204	680
MILITARY 04	22	8	30
OVERSEAS 04	0	0	0
MUNICIPAL TOTALS:	7010	7800	14810

OFFICE: TOWNSHIP COMMITTEE (FULL TERM)

CANDIDATE: SINGER (R) FRANKLIN (D)

	REGIS- TERED VOTERS	BALLOT CAST	TOTAL
DISTRICT 01	392	109	501
*** TOTAL ***	778	550	1328

**OCEAN COUNTY
OFFICIAL BOARD OF CANVASSER REPORT
GENERAL ELECTION 11/03/92**

M. Dean Haines
Office of the County Clerk

LAKWOOD TOWNSHIP		OFFICE: TOWNSHIP COMMITTEE (FULL TERM)		TOTAL	
CANDIDATE:		(R)	(D)	REGIS- TERED VOTERS	BALLOT CAST*
FRANKLIN		SINGER	FRANKLIN	REGIS- TERED VOTERS	BALLOT CAST
DISTRICT 02	298	218		724	559
DISTRICT 03	411	195		790	647
DISTRICT 04	492	147		875	673
DISTRICT 05	281	372		835	697
DISTRICT 06	394	530		1259	1001
DISTRICT 07	141	395		1006	928
DISTRICT 08	156	257		686	479
DISTRICT 09	255	405		1088	760
DISTRICT 10	154	249		660	449
DISTRICT 11	516	132		773	671
DISTRICT 12	297	434		1168	796
DISTRICT 13	346	584		1226	999
DISTRICT 14	96	222		586	393
DISTRICT 15	281	507		1067	836
DISTRICT 16	492	487		1261	1045
DISTRICT 17	408	170		742	600
DISTRICT 18	193	171		488	391
DISTRICT 19	198	176		511	404
DISTRICT 20	203	133		435	357
DISTRICT 21	193	155		519	391
DISTRICT 22	288	183		707	506
DISTRICT 23	214	175		544	418
DISTRICT 24	352	207		757	598
DISTRICT 25	287	354		970	716
DISTRICT 26	309	448		975	807
DISTRICT 27	778	33		1129	830
DISTRICT 28	113	183		346	318
DISTRICT 29	388	300		940	770
CIVILIAN 04	377	388		0	811
MILITARY 04	21	12		0	35
OVERSEAS 04	0	0		0	0
MUNICIPAL TOTALS:	9304	8269		23823	19133

OCEAN COUNTY
OFFICIAL BOARD OF CANVASSER REPORT
GENERAL ELECTION 11/03/92

LAVALLETTA BOROUGH

OFFICE: TOWNSHIP COUNCIL (FULL TERM)

CANDIDATE:	(R)		(D)		TOTAL
	WENZEL	FRAYMAN	DANIELS	SALDIVERI	
DISTRICT 01	595	590	564	771	1805
CIVILIAN 03	82	70	82	77	0
MILITARY 03	2	2	4	4	0
OVERSEAS 03	0	0	0	0	0
MUNICIPAL TOTALS:	679	662	630	852	1805

REGIS-
TERED
VOTERS

REGIS-
TERED
VOTERS

BALLOT
CAST

BALLOT
CAST

1805

0

0

0

1405

182

8

0

1805

1573

OCEAN COUNTY
OFFICIAL BOARD OF CANVASSER REPORT
GENERAL ELECTION 11/03/92

		TOTAL	
		REGIS- TERED VOTERS	BALLOT CAST*
LITTLE EGG HARBOR TOWNSHIP			

OFFICE: TOWNSHIP COMMITTEE (FULL TERM)			
CANDIDATE:		(R)	(D)
	CHIOVAROU	WOOLSEY	
DISTRICT 01	300	401	775
DISTRICT 02	491	627	1249
DISTRICT 03	143	353	550
DISTRICT 04	255	415	748
DISTRICT 05	295	373	727
DISTRICT 06	228	400	720
DISTRICT 07	300	569	945
CIVILIAN 03	81	118	218
MILITARY 03	9	2	14
OVERSEAS 03	0	0	0
MUNICIPAL TOTALS:	2102	3258	5942

OFFICE: TOWNSHIP COMMITTEE (UNEXPIRED TERM)			
CANDIDATE:		(R)	(D)
	PALMISANO	DEPERGOLA	
DISTRICT 01	325	365	775
DISTRICT 02	511	599	1249
DISTRICT 03	145	356	550
DISTRICT 04	280	380	748
DISTRICT 05	315	334	727
DISTRICT 06	253	400	720
DISTRICT 07	362	500	945
CIVILIAN 03	84	110	218
MILITARY 03	8	2	14
OVERSEAS 03	0	0	0
MUNICIPAL TOTALS:	2283	3046	5942

		*** TOTAL ***	
		REGIS- TERED VOTERS	BALLOT CAST
		7089	5942

OCEAN COUNTY
OFFICIAL BOARD OF CANVASSER REPORT
GENERAL ELECTION 11/03/92

OCEAN TOWNSHIP

OFFICE: TOWNSHIP COMMITTEE (FULL TERM)

CANDIDATE:	BYRNE (R)	SZCZECH (D)
DISTRICT 01	347	514
DISTRICT 02	301	448
DISTRICT 03	237	457
CIVILIAN 03	41	66
MILITARY 03	8	0
OVERSEAS 03	0	0
MUNICIPAL TOTALS:	934	1485

TOTAL	
REGIS- TERED VOTERS	BALLOT CAST*
1126	923
983	803
940	758
0	114
0	9
3029	2607

OCEAN COUNTY
OFFICIAL BOARD OF CANVASSER REPORT
GENERAL ELECTION 11/03/92

		TOTAL		
		REGIS- TERED VOTERS	BALLOT CAST*	
OCEAN GATE BOROUGH				

OFFICE:	TOWNSHIP COUNCIL(FULL TERM)			
CANDIDATE:	ZICCARDI (R)	472		
	BOARDMAN (R)	418		
	BOYLES (D)	275		
	KONOPKA (D)	333		
DISTRICT 01				1150
CIVILIAN 03		23		0
MILITARY 03		0		0
OVERSEAS 03		0		0
MUNICIPAL TOTALS:		495	430	288
				1150
				838
				34
				1
				0
				873

OCEAN COUNTY
OFFICIAL BOARD OF CANVASSER REPORT
GENERAL ELECTION 11/03/92

PINE BEACH BOROUGH

OFFICE: TOWNSHIP COUNCIL(FULL TERM)

CANDIDATE:	(R)			(D)			TOTAL	
	BUDESA	CHAPMAN	BOYLE	HUNT	REGIS- TERED VOTERS	BALLOT CAST*	REGIS- TERED VOTERS	BALLOT CAST
DISTRICT 01	580	509	626	600	1434	1205	1434	1205
CIVILIAN 03	38	28	50	41	0	84	0	84
MILITARY 03	2	2	2	2	0	4	0	4
OVERSEAS 03	0	0	0	0	0	0	0	0
MUNICIPAL TOTALS:	620	539	678	643	1434	1293	1434	1293

OCEAN COUNTY
 OFFICIAL BOARD OF CANVASSER REPORT
 GENERAL ELECTION 11/03/92

M. Dean Haines
 Office of the County Clerk

PLUMSTED TOWNSHIP

OFFICE: TOWNSHIP COMMITTEE (FULL TERM)

CANDIDATE: FODERA (R) FRANCIS (R)

DISTRICT 01 449 500
 DISTRICT 02 475 505
 DISTRICT 03 438 481
 CIVILIAN 04 47 51
 MILITARY 04 4 4
 OVERSEAS 04 0 0
 MUNICIPAL TOTALS: 1411 1521

TOTAL	
REGIS- TERED VOTERS	BALLOT CAST*
937	748
926	755
905	757
0	59
0	6
0	0
2768	2325

OCEAN COUNTY
OFFICIAL BOARD OF CANVASSER REPORT
GENERAL ELECTION 11/03/92

POINT PLEASANT BOROUGH		OFFICE: TOWNSHIP COUNCIL (FULL TERM)					TOTAL	
CANDIDATE:	(R)	(R)	(D)	(D)	(I)	(I)	REGIS- TERED VOTERS	BALLOT CAST
	SHARPE	MORRIS	GARZILLO	VITULLO	O'ROURKE	ANASTASIOU		
DISTRICT 01	318	294	167	150	40	40	686	573
DISTRICT 02	351	323	159	160	38	38	741	600
DISTRICT 03	328	303	160	154	59	48	704	589
DISTRICT 04	225	183	154	152	52	54	538	460
DISTRICT 05	375	333	191	180	74	64	821	693
DISTRICT 06	244	240	98	93	31	30	486	401
DISTRICT 07	299	271	131	128	21	23	594	500
DISTRICT 08	546	494	259	255	73	69	1139	946
DISTRICT 09	366	332	144	144	39	35	751	596
DISTRICT 10	335	316	181	177	66	58	788	643
DISTRICT 11	367	343	189	178	55	50	794	673
DISTRICT 12	341	298	208	190	65	79	797	659
DISTRICT 13	185	167	128	121	24	24	458	387
DISTRICT 14	261	240	139	137	23	24	542	471
DISTRICT 15	366	354	139	131	52	57	751	627
CIVILIAN 04	251	211	131	136	41	35	0	444
MILITARY 04	7	6	1	2	0	0	0	11
OVERSEAS 04	0	0	0	0	0	0	0	0
MUNICIPAL TOTALS:	5165	4708	2575	2488	753	726	10590	9253

OCEAN COUNTY
OFFICIAL BOARD OF CANVASSER REPORT
GENERAL ELECTION 11/03/92

POINT PLEASANT BEACH BOROUGH

OFFICE: TOWNSHIP COUNCIL(FULL TERM)

CANDIDATE:	TOWNSHIP COUNCIL(FULL TERM)			TOTAL		
	(R) LOUGHRAN	(R) KLEINKAUF	(D) VUOCOLO	(D) DONAHUE	REGIS- TERED VOTERS	BALLOT CAST*
DISTRICT 01	240	178	110	128	447	363
DISTRICT 02	283	217	175	199	577	482
DISTRICT 03	454	382	243	395	1185	868
DISTRICT 04	457	380	298	342	982	808
CIVILIAN 04	117	105	24	32	0	155
MILITARY 04	4	4	1	1	0	5
OVERSEAS 04	0	0	0	0	0	0
MUNICIPAL TOTALS:	1565	1266	851	1097	3191	2678

OCEAN COUNTY
OFFICIAL BOARD OF CANVASSER REPORT
GENERAL ELECTION 11/03/92

SEASIDE HEIGHTS BOROUGH						TOTAL	
OFFICE: TOWNSHIP COUNCIL (FULL TERM)						REGIS- TERED VOTERS	BALLOT CAST *
CANDIDATE:	(R)	(R)	(I)	(I)		REGIS- TERED VOTERS	BALLOT CAST
DISTRICT 01	399	392	672	626		1575	1154
CIVILIAN 03	36	33	34	38		0	76
MILITARY 03	1	2	0	0		0	2
OVERSEAS 03	0	0	0	0		0	0
MUNICIPAL TOTALS:	438	427	708	682		1575	1232
*** TOTAL ***							
OFFICE: TOWNSHIP COUNCIL (UNEXPIRED TERM)						REGIS- TERED VOTERS	BALLOT CAST
CANDIDATE:	(R)	(I)				REGIS- TERED VOTERS	BALLOT CAST
DISTRICT 01	428	577				1575	1154
CIVILIAN 03	32	34				0	76
MILITARY 03	2	0				0	2
OVERSEAS 03	0	0				0	0
MUNICIPAL TOTALS:	462	611				1575	1232

**OCEAN COUNTY
OFFICIAL BOARD OF CANVASSER REPORT
GENERAL ELECTION 11/03/92**

M. Dean Haines
Office of the County Clerk

SEASIDE PARK BOROUGH

OFFICE: TOWNSHIP COUNCIL(FULL TERM)

CANDIDATE:	ROE	(R)	PASCALÉ	(R)	TOTAL
DISTRICT 01	331		312		643
DISTRICT 02	385		375		760
CIVILIAN 03	72		72		144
MILITARY 03	7		8		15
OVERSEAS 03	0		0		0
MUNICIPAL TOTALS:	795		765		1560

REGIS- TERED VOTERS	BALLOT CAST
679	522
792	610
0	92
0	7
1471	1231

OCEAN COUNTY
OFFICIAL BOARD OF CANVASSER REPORT
GENERAL ELECTION 11/03/92

SHIPBOTTOM BOROUGH

OFFICE: TOWNSHIP COUNCIL(FULL TERM)

	(R)	(R)
CANDIDATE:	TAYLOR	DETROIA
DISTRICT 01	458	471
CIVILIAN 03	40	42
MILITARY 03	1	2
OVERSEAS 03	0	0
MUNICIPAL TOTALS:	499	515

TOTAL	
REGIS- TERED VOTERS	BALLOT CAST
957	769
0	66
0	4
0	0
957	839

OCEAN COUNTY
OFFICIAL BOARD OF CANVASSER REPORT
GENERAL ELECTION 11/03/92

SOUTH TOMS RIVER BOROUGH				TOTAL	
OFFICE: TOWNSHIP COUNCIL (FULL TERM)				REGIS- TERED VOTERS	BALLOT CAST *
CANDIDATE:	(R)	(D)	(D)	REGIS- TERED VOTERS	BALLOT CAST
DISTRICT 01	121	118	124	495	327
DISTRICT 02	298	285	198	827	609
DISTRICT 03	211	198	86	470	368
CIVILIAN 03	19	20	10	0	36
MILITARY 03	5	5	2	0	7
OVERSEAS 03	0	0	0	0	0
MUNICIPAL TOTALS:	652	624	420	1792	1345
OFFICE: TOWNSHIP COUNCIL (UNEXPIRED TERM)					
CANDIDATE:	(R)			REGIS- TERED VOTERS	BALLOT CAST
DISTRICT 01	141			495	327
DISTRICT 02	303			827	609
DISTRICT 03	238			470	368
CIVILIAN 03	26			0	36
MILITARY 03	5			0	7
OVERSEAS 03	0			0	0
MUNICIPAL TOTALS:	713			1792	1345

OCEAN COUNTY
OFFICIAL BOARD OF CANVASSER REPORT
GENERAL ELECTION 11/03/92

STAFFORD TOWNSHIP

OFFICE: TOWNSHIP COUNCIL (UNEXPIRED TERM)

CANDIDATE: DIPAOLA WHITE

	(I)	(I)	REGIS- TERED VOTERS	BALLOT CAST*
DISTRICT 01	328	207	1106	886
DISTRICT 02	220	195	943	788
DISTRICT 03	323	244	1258	1032
DISTRICT 04	308	246	1170	898
DISTRICT 05	307	108	985	803
DISTRICT 06	380	218	1270	1088
DISTRICT 07	282	136	946	808
CIVILIAN 03	170	65	0	264
MILITARY 03	7	7	0	20
OVERSEAS 03	0	0	0	0
MUNICIPAL TOTALS:	2303	1426	7658	6563

TOTAL

OCEAN COUNTY
OFFICIAL BOARD OF CANVASSER REPORT
GENERAL ELECTION 11/03/92

		TOTAL	
	REGIS- TERED VOTERS	BALLOT CAST*	
SURF CITY BOROUGH			

OFFICE:	LOCAL QUESTION		
QUESTION:	PENSION SWITCH		
	L. QUES1-YES L. QUES1-NO		
DISTRICT 01	345	408	
CIVILIAN 03	10	38	
MILITARY 03	0	0	
OVERSEAS 03	0	0	
MUNICIPAL TOTALS:	355	444	

OFFICE:	TOWNSHIP COUNCIL(FULL TERM)		
CANDIDATE:	FREITAG (R)	CREEVY (R)	
DISTRICT 01	588	584	
CIVILIAN 03	34	38	
MILITARY 03	0	0	
OVERSEAS 03	0	0	
MUNICIPAL TOTALS:	622	600	

*** TOTAL ***			
REGIS- TERED VOTERS	1088	869	
BALLOT CAST	0	53	
REGIS- TERED VOTERS	0	0	
BALLOT CAST	0	0	
REGIS- TERED VOTERS	1088	922	
BALLOT CAST			

OCEAN COUNTY
OFFICIAL BOARD OF CANVASSER REPORT
GENERAL ELECTION 11/03/92

TUCKERTON BOROUGH

OFFICE: TOWNSHIP COUNCIL(FULL TERM)

CANDIDATE:	(R) SPEDDING	(R) SUPERDOCK	REGIS- TERED VOTERS	BALLOT CAST
DISTRICT 01	484	471	1051	933
DISTRICT 02	218	203	481	384
CIVILIAN 03	28	28	0	22
MILITARY 03	1	2	0	2
OVERSEAS 03	0	0	0	0
MUNICIPAL TOTALS:	731	704	1532	1341

TOTAL

LOCAL MUNICIPAL WRITE-IN VOTES

BARNEGAT TOWNSHIP

PRESIDENT

MARY BETH WHITEHEAD 1

BARNEGAT LIGHT BOROUGH

COUNCIL

JACK ALBAUGH	1	FRED HALICK	1
SHERRY SCHNEPP	1	ED SMITH	1
JAMES SPRAGUE	3	MARGARET SPRAGUE	1

BAY HEAD BOROUGH

COUNCIL

RAY AKERSTEM 4

BEACH HAVEN BOROUGH

PRESIDENT

PAT BROWN 1

HOUSE OF REPRESENTATIVES

PAT BROWN 1

FREEHOLDER

PAT BROWN 1

COMMISSIONER

PAT BROWN	26	ELMER PENCE	1
WATSON PHARO	2		

BEACHWOOD BOROUGH

NO WRITE-IN VOTES

BERKELEY TOWNSHIP

PRESIDENT

JACK KEMP 1

BRICK TOWNSHIP

PRESIDENT

NONE OF THE ABOVE	1	JERRY BROWN	2
FRANK JOHN DELONGES	1	JACK KEMP	1
ANN RICHARD	1		

VICE-PRESIDENT

BRUCE WHITE 1

HOUSE OF REPRESENTATIVES

DICK ZIMMER 1

DOVER TOWNSHIP

PRESIDENT

JERRY BROWN	2	BUCHANON	1
MARIO CUOMO	1	NONE OF THE ABOVE	1

HOUSE OF REPRESENTATIVES

NONE OF THE ABOVE 1

SURROGATE

R S DANCER	1	AL GILBERTI	3
MICHAEL J. LEE	1	APRIL STOPA	2
KATE TERRY	1	NONE OF THE ABOVE	2

FREEHOLDER

T E VANSICKLE 1 NONE OF THE ABOVE 3

TOWNSHIP COMMITTEE

JOSEPH DISCENZO	1	AL GILBERTI	1
KATE TERRY	1	NONE OF THE ABOVE	2

EAGLESWOOD TOWNSHIP

PRESIDENT

JESUS CHRIST 1

TOWNSHIP COMMITTEE

DEBRA LEEK 1

HARVEY CEDARS BOROUGH

NO WRITE-IN VOTES

ISLAND HEIGHTS BOROUGH

NO WRITE-IN VOTES

JACKSON TOWNSHIP

PRESIDENT

JERRY BROWN	1	BOB CASEY	1
JACK KEMP	1	JOHN O'BRIEN	1

VICE-PRESIDENT

ELIZABETH DOLE 1

HOUSE OF REPRESENTATIVES

SAL DUSCIO 1

SURROGATE

SAL DUSCIO 1

MUNICIPAL

JACK PERRY 1

TOWNSHIP COMMITTEE

SAL DUSCIO	1	KAL MADGYSESY	1
CLARENCE SPRINKLE	1		

LACEY TOWNSHIP

PRESIDENT

DAVID DUKE 3

SURROGATE

TOM BURNS 1

LAKEHURST BOROUGH

FREEHOLDER

PAUL CESARE 1

COUNCIL

HELEN DiCESUSO 1 JAMES SELPH 1

LAKEWOOD TOWNSHIP

PRESIDENT

JACK KEMP 1 ALBERT MANUS 1

GENE SCHWARTZKOFF 1

HOUSE OF REPRESENTATIVES

DOUGLAS G MCKENNA 1

SURROGATE

B F SKINNER 1

FREEHOLDER

B F SKINNER 1

TOWNSHIP COMMITTEE

B F SKINNER 1

LAVALLETTE BOROUGH

COUNCILMAN

AILEEN BAROW 1 KEN HAYDEN 1

LITTLE EGG HARBOR TOWNSHIP

TOWNSHIP COMMITTEE

THOMAS CRAMMER	1	NETTIE DeCICCO	1
WATSEN SPRAGUE	1		

LONG BEACH TOWNSHIP

NO WRITE-IN VOTES

MANCHESTER TOWNSHIP

PRESIDENT

BAKER	1	JIM BAKER	1
SANDRA DiCRASSTIFARI	1	JACK KEMP	1
PAUL E. TSONGAS	1	ERNEST VICKROY	1

MANTOLOKING BOROUGH

NO WRITE-IN VOTES

OCEAN TOWNSHIP

NO WRITE-IN VOTES

OCEAN GATE BOROUGH

COUNCILMAN

H McKEVIT 1

PINE BEACH BOROUGH

NO WRITE-IN VOTES

PLUMSTED TOWNSHIP

PRESIDENT

JOAN RATTO 1 CLERENSE ROBERTS 32

FREEHOLDER

RON DANCER 1 MIKE ROBERTS 1

TOWNSHIP COMMITTEE

BILL CHALLANDER	1	KEN FRANCIS	1
IN JOHNSON	1	LOUIS MEDINA	2
MARSHA MEDINA	1	JACK MOORE	1
PALILLO	18	JOE PAUILLO	15
JOE PAUILLE	3	J RATO	1
ROBERTS	3	C L ROBERTS	4
C M ROBERTS	1	CLARENCE ROBERTS	39
MIKE ROBERTS	13	WALTER ROBERTS	1
CLARENCE SMITH	1		

POINT PLEASANT BOROUGH

PRESIDENT

BILL BRADLEY 1 MARIO CUOMO 1

POINT PLEASANT BEACH BOROUGH

NO WRITE-IN VOTES

SEASIDE HEIGHTS BOROUGH

NO WRITE-IN VOTES

SEASIDE PARK BOROUGH

PRESIDENT

JERRY BROWN 1

SEASIDE PARK BOROUGH con't

COUNCIL

CONNIE BARRY	1	PAT BEARMORE	1
CONCILLIO	1	CATHERINE CASEY	1
CRMIN	1	RITA DEMPSEY	2
HOWARD HARMS	1	ERIC McKINLEY	2
TOM KLEBOLD	1	VIRGINIA KLUMO	2
JOAN ROGERS	1		

SHIP BOTTOM BOROUGH

COUNCIL

LORRAINE ADANATZIAN	2	KEVIN ADAIR	1
PATRICIA ADAIR	1	JIM DeFRANCESO	1
KEITH DeVTSCH	1	DANIEL McMASTER	3

SOUTH TOMS RIVER BOROUGH

NO WRITE-IN VOTES

STAFFORD TOWNSHIP

PRESIDENT

SAL DENTE	1	JACK KEMP	1
-----------	---	-----------	---

SURROGATE

SAL DENTE	1
-----------	---

SURF CITY BOROUGH

NO WRITE-IN VOTES

TUCKERTON BOROUGH

PRESIDENT

JACK KEMP	2	ELIZABETH MORITZ	1
-----------	---	------------------	---

TUCKERTON BOROUGH con't

SURROGATE

ANN JACOBI 1

COUNCIL

PETE DOLAN	1	RICHARD FERRARI	1
JAMES HALSEY	1	ANN JACOBI	2
ELIZABETH MORITZ	76	BILL PHELAN	1
D QUALE	1	LINDA ROBINSON	1
JEFF TOOKER	2	GEORGE VANISKO	1
JOE YASIF	1		
