

OCEAN COUNTY MUNICIPAL RECYCLING COORDINATORS' MEETING

May 8, 2015

AGENDA

1. Welcome
2. Quarterly Recycling Tonnage Reports– Commercial Tonnage- Mary Jerkowicz
3. Ocean County Solid Waste Management Web Site – Mary Jerkowicz
4. 2014 Ocean County Paint Management Program – Art Burns
5. 2014 Ocean County Household Hazardous Waste Collection Program – Ernie Kuhlwein
6. Matt Cole – Waste Management, Operations Manager
7. Glass Recycling & Shredded Paper issues – Ernie Kuhlwein
8. Comments – Questions

Handouts: Recycling Coordinators List, 2014 Paint Management Program Report, 2014 Household Hazardous Waste report, 2014 Missing Quarterly Recycling Tonnage Report
Articles “Big Cracks Spread in Glass Recycling”, Unprofitable Recycling Weighs on Waste Management”

Ocean County Recycles

OCEAN COUNTY DEPARTMENT OF SOLID WASTE MANAGEMENT MUNICIPAL RECYCLING COORDINATORS MEETING May 8, 2015

Name (Print)	Signature	Municipality	Please <input checked="" type="checkbox"/> C.R.P.'s meeting credits
JUDE WALKER	<i>[Signature]</i>	PT. BORO	<input checked="" type="checkbox"/>
SUSAN CKANE	<i>[Signature]</i>	JACKSON	
Pete Roman	<i>[Signature]</i>	LAKEWOOD	
Arvin Bezidge	<i>[Signature]</i>	LAKEWOOD	<input checked="" type="checkbox"/>
Ronald Sloan	<i>[Signature]</i>	MANCHESTER	<input checked="" type="checkbox"/>
DOROTHY ALEXANDER	<i>[Signature]</i>	TOMS RIVER	<input checked="" type="checkbox"/>
Bob Rossi	<i>[Signature]</i>	SHIP BOTTOM	<input checked="" type="checkbox"/>
Bob Walling	<i>[Signature]</i>	OCHL	
Eric Kuhlwein	<i>[Signature]</i>	OCD SUM	<input checked="" type="checkbox"/>
Kathy Buonanno	<i>[Signature]</i>	Barnegat Light	
DIANA STOTT	<i>[Signature]</i>	HARVEY CEDARS	<input checked="" type="checkbox"/>
Eric Wojciechowski	<i>[Signature]</i>	Seaside Park	<input checked="" type="checkbox"/>
MATT COLE	<i>[Signature]</i>	WHITE MGT - OCEAN	
Jim O'Brien	<i>[Signature]</i>	LOT	<input checked="" type="checkbox"/>
Rich Lombardo	<i>[Signature]</i>	Egglewood	<input checked="" type="checkbox"/>
GEORGE ALTHOUSE	<i>[Signature]</i>		<input checked="" type="checkbox"/>
ROSEMARIE COFFEY	<i>[Signature]</i>	Lacey Township	<input checked="" type="checkbox"/>
J. CASEY PARKER	<i>[Signature]</i>	Lacey Township	<input checked="" type="checkbox"/>
R. CANNINGHAM	<i>[Signature]</i>	SUM	<input checked="" type="checkbox"/>
T. TOTARO	<i>[Signature]</i>	Brick	<input checked="" type="checkbox"/>
Rocco Palmieri	<i>[Signature]</i>	Brick	<input checked="" type="checkbox"/>
David GARRISON	<i>[Signature]</i>	STAFFORD	<input checked="" type="checkbox"/>
Mary J. Dwyer	<i>[Signature]</i>	O.C. SUM	<input checked="" type="checkbox"/>

MISSING 2014
OCEAN COUNTY QUARTERLY RECYCLING TONNAGE REPORTING FORMS

TOWN	FIRST	SECOND	THIRD	FOURTH
Barnegat				
Barnegat Light				
Bay Head				
Beach Haven				
Beachwood				
Berkeley	X	X	X	X
Brick				
Eagleswood				
Harvey Cedars				
Island Heights				
Jackson	X	X	X	X
Lacey				
Lakehurst	X	X	X	X
Lakewood				X
Lavallette				X
Little Egg Harbor				
Long Beach				X
Manchester				
Mantoloking				
Ocean				
Ocean Gate	X	X	X	X
Pine Beach				
Plumsted				X
Pt. Pleasant Borough				
Pt. Pleasant Beach				
Seaside Heights				
Seaside Park				
Ship Bottom				
South Toms River				
Stafford				X
Surf City	X	X	X	X
Toms River				
Tuckerton				

X INDICATES MISSING FORM

1st Qtr. due April 15

2nd Qtr. due July 15

3rd Qtr. due Oct 15

4th Qtr. due January 15

Due to tonnage data not available from commercial/private haulers until after the end of the year, you can always file an amended 4th Quarter between January 15th and March 1st.

updated 4/29/2015

OCEAN COUNTY MUNICIPAL RECYCLING COORDINATORS

Barnegat Light Borough

Kathy Guerrero, Recyc Coordinator
P.O. Box 576
10 West 10th Street
Barnegat Light, NJ 08006
Phone (609) 494-9196
Fax: (609) 494-4827
E:Mail kathy.guerrero@barnegatlight.org
Other Contact: Gail Wetmore, Administrator
Phone2: (609) 494-3522
EMail2:

☒ CRP Certified

Barnegat Township

Michael Ball, Recyc Coordinator
900 West Bay Avenue
Barnegat, NJ 08005
Phone (609) 698-0080 ext 121
Fax: (609) 698-1102
E:Mail mikeb@barnegat.net
Other Contact:
Phone2:
EMail2: sharon@barnegat.net

☒ CRP Certified

Bay Head Borough

Jude Walker, Recyc Coordinator
P.O. Box 25
Pt. Pleasant, NJ 08742
Phone (732) 892-1287
Fax: (732) 892-1270
E:Mail jwalker@ptboro.com
Other Contact: Patricia Applegate
Phone2: PW office
EMail2: bhclerk@verizon.net

☒ CRP Certified

Beach Haven Borough

James Sferra, Recycling Coordinator
300 Engleside Avenue
Beach Haven, NJ 08008
Phone (609) 492-0111 ext 18
Fax: (609) 492-6262
E:Mail jsferra@beachhaven-nj.gov
Other Contact: Jill Pharo
Phone2:
EMail2: publicworks@beachhaven-nj.gov

☒ CRP Certified

Beachwood Borough

Gabriel Silva, Recyc. Coordinator
1200 Beachwood Blvd.
Beachwood, NJ 08722
Phone (732) 286-6010 or 6015
Fax: (732) 286-6011
E:Mail beachwoodpw@comcast.net
Other Contact:
Phone2:
EMail2:

☒ CRP Certified

Berkeley Township

Mark Vannella, Recyc Coordinator
P.O. Box B
Bayville, NJ 08721
Phone (732) 341-1022
Fax: (732) 341-8968
E:Mail mvannella@twp.berkeley.nj.us
Other Contact: Bernadette
Phone2: (732) 349-4616
EMail2: btwpsec@twp.berkeley.nj.us

☒ CRP Certified

Brick Township

Rocco Palmieri
401 Chambers Road
Brick, NJ 08723-
Phone (732) 451-4062
Fax:
E:Mail rpalmieri6391@gmail.com
Other Contact:
Phone2: (732) 262-2929
EMail2:

☒ CRP Certified

Brick Township

Patricia Totaro, Recyc Coordinator
401 Chambers Bridge Road
Brick, NJ 08723
Phone (732) 451-4062 ext 4066
Fax: (732) 458-0757
E:Mail ptotaro@twp.brick.nj.us
Other Contact: Glenn Campbell
Phone2: (732) 451-4012
EMail2: gcampbell@twp.brick.nj.us

☒ CRP Certified

Eagleswood Township

Richard Lombardo, Recyc Coordinator
146 Division Street
West Creek, NJ 08092
Phone (609) 296-3040
Fax: (609) 296-4649
E:Mail dpw_eagleswood@comcast.net
Other Contact: Lisa Hand, Acting Mun. Cle
Phone2: x14
EMail2: lhands_eagleswood@comcast.net

☒ CRP Certified

Harvey Cedars Borough

Diana Stott, Recyc Coordinator
P.O. Box 3185
Harvey Cedars, NJ 08008
Phone (609) 494-6905
Fax: (609) 494-8343
E:Mail hcac@harveycedars.org
Other Contact:
Phone2:
EMail2:

☒ CRP Certified

Island Heights Borough

John Brodbeck, Recyc Coordinator
P.O. Box 797
Island Heights, NJ 08732-
Phone (732) 270-6424
Fax: (732) 270-8586
E:Mail jab5355@verizon.net
Other Contact: Oscar Cradle, Sr.
Phone2: (732) 349-0403
EMail2: boroclerk1@comcast.net

☒ CRP Certified

Jackson Township

Susan Kane, Recyc. Coordinator
95 West Veterans Hwy
Jackson, NJ 08527
Phone (732) 928-1200 ext 1250
Fax: (732) 928-0995
E:Mail sckane@jacksontwpnj.net
Other Contact:
Phone2: (732) 928-9598 Pub.Works
EMail2:

☐ CRP Certified

OCEAN COUNTY MUNICIPAL RECYCLING COORDINATORS

Lacey Township

Rosemarie Coffey, Recyc Coordinator
820 Municipal Lane
Forked River, NJ 08731
Phone (609) 693-1100 ext 2301
Fax: (609) 693-7108
E:Mail lacey.publicworks@laceytownship.org
Other Contact:
Phone2:
EMail2:

☒ CRP Certified

Lakehurst Borough

David Winton, Recyc Coordinator
800 Myrtle St.
Lakehurst, NJ 08733
Phone (732) 657-9797
Fax: (732) 657-2618
E:Mail lakehurstpw@gmail.com
Other Contact: Amy
Phone2:
EMail2: bbevigilant@hotmail.com

☒ CRP Certified

Lakewood Township

Alvin Burdge, PW Director
231 Third St.
Lakewood, NJ 08701
Phone (732) 363-0557 x0610
Fax: (732) 367-5401
E:Mail aburdge@lakewoodtpnj.org
Other Contact:
Phone2: (732) 905-3405
EMail2:

☒ CRP Certified

Lavallette Borough

Diana Lahullier, Recycling Coordinator
1306 Grand Central Ave.
Lavallette, NJ 08735-
Phone (732) 793-7766 x500
Fax: (732) 830-8320
E:Mail lavalletedpw@comcast.net
Other Contact: Bob Van Dorpe, C.R.P.
Phone2:
EMail2:

☒ CRP Certified

Little Egg Harbor Township

Patrick Donnelly, PW Superintendent
650 Radio Road
Little Egg Harbor, NJ 08087
Phone (609) 296-5760
Fax: (609) 296-5352
E:Mail donnelly@leht.com
Other Contact: Carol Evans, Secretary
Phone2: (609) 296-3600
EMail2: dpw@leht.com

☒ CRP Certified

Long Beach Township

Angela Andersen, Recyc. Coordinator
6805 Long Beach Blvd
Brant Beach, NJ 08008-
Phone (609) 361-1000 ext 6641
Fax: (609) 494-5421
E:Mail andersen@longbeachtownship.com
Other Contact: Andrew M. Baran, C.P.W.M
Phone2: (609) 361-1000
EMail2: barana@longbeachtownship.com

☒ CRP Certified

Long Beach Township

Jim O'Brien, Recyc. Coordinator
7910 Long Beach Blvd.
Public Works
Brant Beach, NJ 08008-
Phone (609) 494-4639 x17
Fax: (609) 494-5421
E:Mail job75@comcast.net
Other Contact: Rosemary
Phone2: (609) 361-1000 x246
EMail2:

☒ CRP Certified

Manchester Township

Raymond Sloan, Recyc Coordinator
1 Colonial Drive
Manchester, NJ 08759
Phone (732) 350-4382
Fax: (732) 657-5242
E:Mail raymond.sloan@manchestertwp.com
Other Contact: Al Yodakis, PW Director
Phone2: (732) 657-8121 x3310
EMail2:

☒ CRP Certified

Mantoloking Borough

Jude Walker, Recyc. Coordinator
P.O. Box 25
Point Pleasant, NJ 08742-
Phone (732) 892-1287
Fax: (732) 892-1270
E:Mail jwalker@ptboro.com
Other Contact:
Phone2:
EMail2:

☒ CRP Certified

Ocean Gate Borough

Mayor Paul Kennedy
801 Ocean Gate Avenue
CN 100
Ocean Gate, NJ 08740
Phone (732) 269-3166 x28
Fax: (732) 269-5924
E:Mail ogmayor@verizon.net
Other Contact: Ileana Vazquez-Gallipoli
Phone2: (732) 269-3166 x21 office
EMail2: ogclerk@verizon.net

☐ CRP Certified

Ocean Township

Matt Ambrosio, Recyc Coordinator
50 Railroad Avenue
Waretown, NJ 08758
Phone (609) 693-3302
Fax: (609) 693-9026
E:Mail dpw@townshipofocean.org
Other Contact: Michelle Giardino, Adm. Sec
Phone2: (609) 693-3177
EMail2: adm.sec@townshipofocean.org

☒ CRP Certified

Pine Beach Borough

Stephen Bortko, Recyc Coordinator
P.O. Box 425
599 Pennsylvania Ave.
Pine Beach, NJ 08741-0425
Phone (732) 349-6425
Fax: (732) 240-0533
E:Mail pinebeachclerk@comcast.net
Other Contact: Maria
Phone2:
EMail2: pinebeachbz1@comcast.net

☐ CRP Certified

OCEAN COUNTY MUNICIPAL RECYCLING COORDINATORS

Plumsted Township

Dave Leutwyler, Recyc. Coord..

121 Evergreen Road

New Egypt, NJ 08533-

Phone (609) 758-2241 x114

Fax: (609) 758-0123

E:Mail dleutwyler@plumsted.org

Other Contact: Nancy Hendrickson, Depty C

Phone2: (609) 752-2069 Boro hall

EMail2:

☐ CRP Certified

Seaside Heights Borough

Barbara Terregino, Recycling Coordinator

328 Grant Avenue

Seaside Heights, NJ 08751

Phone (732) 793-0313

Fax: (732) 793-9476

E:Mail pubwork@optonline.net

Other Contact:

Phone2:

EMail2:

☒ CRP Certified

South Toms River Borough

Oscar Cradle, Sr. Recyc Coordinator

144 Mill St.

So. Toms River, NJ 08757

Phone (732) 349-0403

Fax: (732) 349-5266

E:Mail osccrd@aol.com

Other Contact: Karen Paden, Secretary

Phone2:

EMail2:

☒ CRP Certified

Toms River Township

Dorothy Alexander, Recyc Coordinator

1672 Church Road

Toms River, NJ 08753

Phone (732) 255-1000 ext 8187

Fax: (732) 255-0608

E:Mail dalexander@tomsrivertownship.com

Other Contact:

Phone2:

EMail2:

☒ CRP Certified

Point Pleasant Beach Borough

Jude Walker, Recyc. Coordinator

P.O. Box 25

Point Pleasant, NJ 08742

Phone (732) 892-1287 or 1075

Fax: (732) 892-1270

E:Mail jwalker@ptboro.com

Other Contact:

Phone2: (732) 892-8345

EMail2:

☒ CRP Certified

Seaside Park Borough

Eric Wojciechowski, Recyc Coord

313 S.W. Central Ave.

Dept. of Public Works

Seaside Park, NJ 08752

Phone (732) 793-5100 ext 303

Fax: (732) 793-5123

E:Mail cwoj@seasideparknj.org

Other Contact: Carolyn Wroblewski, Assist.

Phone2:

EMail2: spdpw@optonline.net

☒ CRP Certified

Stafford Township

David Garrison, Recyc Coordinator

260 E. Bay Avenue

Manahawkin, NJ 08050

Phone (609) 597-1000 ext 8604

Fax: (609) 597-8761

E:Mail dgarrison@twp.stafford.nj.us

Other Contact:

Phone2:

EMail2: dpw@twp.stafford.nj.us

☒ CRP Certified

Tuckerton Borough

Russell Mathis, Recyc Coordinator

445 So. Green Street

Tuckerton, NJ 08087

Phone (609) 296-5058

Fax: (609) 296-1658

E:Mail tuckertonrecyclingcenter@comcast.net

Other Contact:

Phone2:

EMail2:

☒ CRP Certified

Point Pleasant Borough

Jude Walker, Recyc. Coordinator

P.O. Box 25

2233 Bridge Avenue

Point Pleasant, NJ 08742

Phone (732) 892-1287

Fax: (732) 892-1270

E:Mail jwalker@ptboro.com

Other Contact: Joy, Secretary

Phone2:

EMail2: publicworks@ptboro.com

☒ CRP Certified

Ship Bottom Borough

Robert Rossi, Recyc Coordinator

1621 Long Beach Blvd.

Ship Bottom, NJ 08008

Phone (609) 494-2171 ext 131

Fax: (609) 361-8484

E:Mail sbrecycling@comcast.net

Other Contact:

Phone2:

EMail2:

☒ CRP Certified

Surf City Borough

David Pawlishak, Recyc Coordinator

813 Long Beach Blvd.

Surf City, NJ 08008-

Phone (609) 494-2400

Fax: (609) 361-9746

E:Mail scfinance@comcast.net

Other Contact:

Phone2:

EMail2:

☐ CRP Certified

Ocean County Paint Management Program Quantities (in Pounds) and Costs 1997-2014

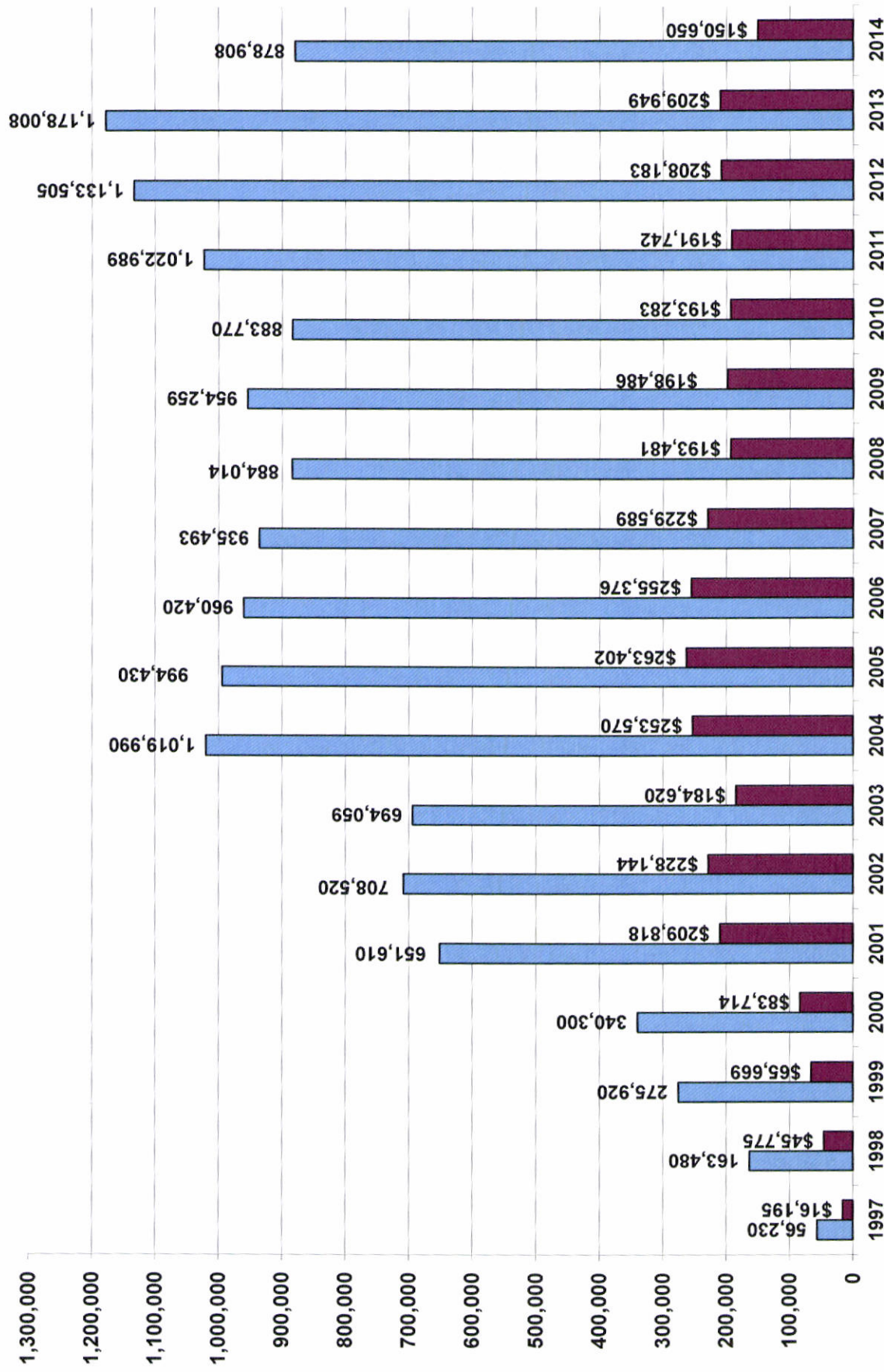

Prepared by: Ocean County Dept. of Solid Waste Management

Ocean County Household Hazardous Waste Collection Program Quantities and Costs 1989 - 2014

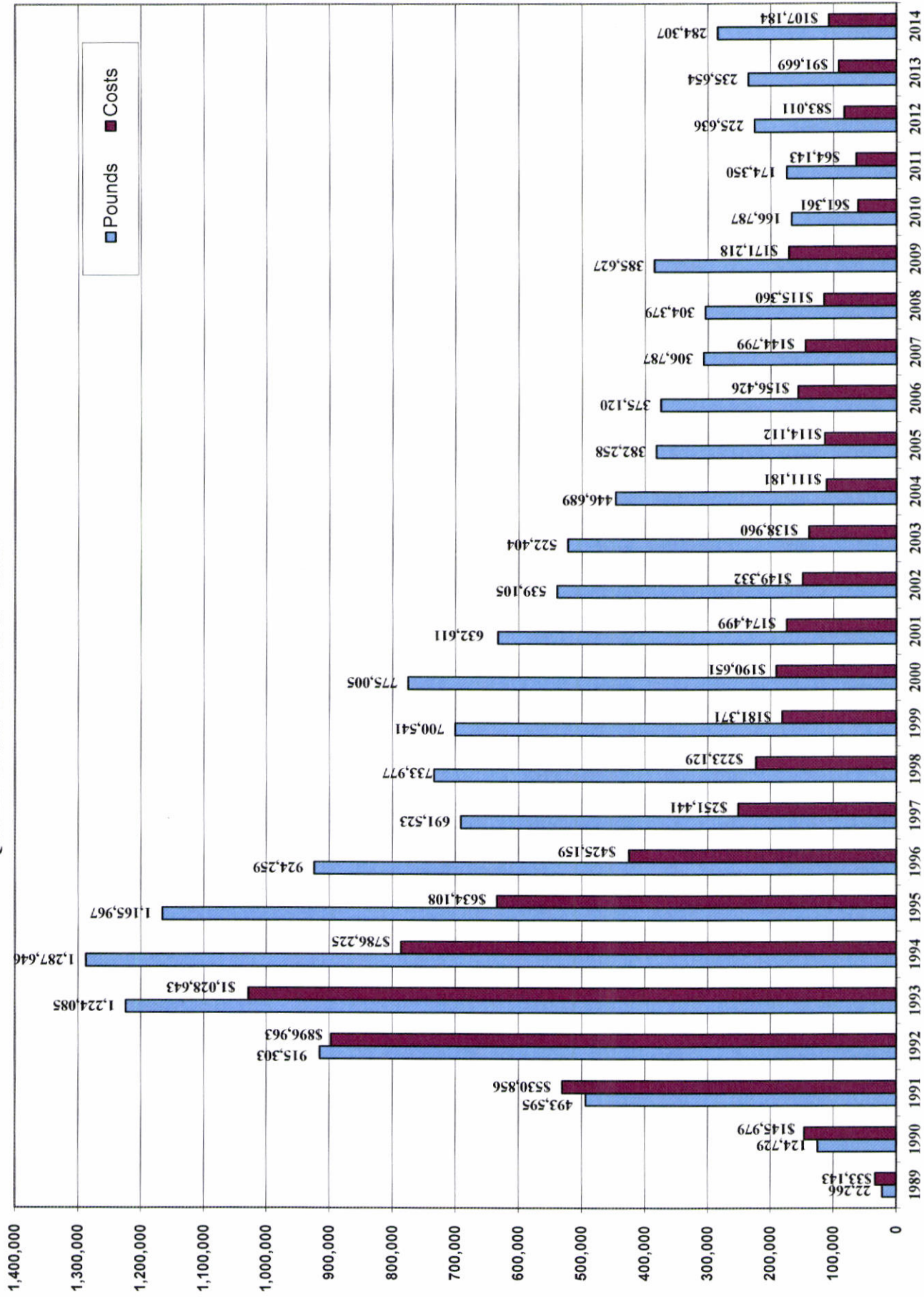

Prepared by: Ocean County Dept. of Solid Waste Management

Note: 2010 and 2011 Fall Collection Only
2012 Data not available from Special Hurricane Sandy Event

THE WALL STREET JOURNAL.

This copy is for your personal, non-commercial use only. To order presentation-ready copies for distribution to your colleagues, clients or customers visit <http://www.djreprints.com>.

<http://www.wsj.com/articles/waste-management-swings-to-loss-1430309519>

BUSINESS | EARNINGS

Unprofitable Recycling Weighs On Waste Management

Average prices of recycled commodities fell 14% from January to March



A lot of glass meant to be recycled can't be, because it is contaminated. PHOTO: JUSTIN COOK FOR THE WALL STREET JOURNAL

By SERENA NG and ANGELA CHEN

Updated April 29, 2015 4:32 p.m. ET

Recycling is a growing financial weight on the country's largest trash hauler.

Waste Management Inc. said Wednesday that tumbling prices of recycled materials and lower recycling volumes cut into its revenue in the first quarter, leading the company to lower its profit forecasts. Executives also pointed to worsening economics around handling glass, which has become a money loser for the Houston-based company.

Average prices of recycled commodities fell 14% from January to March, a decline that was hard for Waste Management to absorb, Chief Executive David Steiner said. The company's revenue from recycling fell \$70 million, contributing to a 10% fall in its overall revenue to \$3.04 billion for the quarter.

"Recycling is in a crisis," Mr. Steiner said in an interview. "It isn't profitable for us, and we have to react to that by shutting down plants."

For the first quarter, Waste Management swung to a \$129 million loss, primarily a result of retiring some debt early. Besides the recycling slowdown, the company said asset sales and the stronger dollar depressed its revenue.

The company's shares were off 4.9% at \$49.88 in 4 p.m. trading on Wednesday.

Mr. Steiner said Waste Management's recycling division lost \$13 million during the quarter and shut down four recycling plants over the past year. More plant closures are planned, he said.

"It's as low as it's ever been, but we haven't seen any indication of a bottom," Mr. Steiner said of prices for recycled materials.

Market values of used plastics have fallen sharply, a decline some in the industry have attributed to lower crude oil prices, which have pushed down the cost of producing new plastic and left manufacturers less keen to work with recycled material. Slower economic growth in China and other countries also has reduced demand for used paper and other recycled commodities. Even prices of used metals are down.

For Waste Management, recycling items collected from American households has traditionally been less lucrative than other businesses like collecting and disposing of trash from companies and factories. But recycling was a growing business for many years. Recycling increased as the company worked with towns and cities to let residents dump all their recyclables into a single bin.

Now, that collection system is making it harder for recyclers to turn a profit, because the mixed materials are often contaminated with garbage, which is expensive to sort out and cart away. Glass is a particular problem, because it breaks in collection and transit and damages machinery. Waste Management has to pay a processor to take the glass it recovers off its hands.

Last year, the company lost \$6 million recycling glass, Mr. Steiner said. The company is now trying to get municipalities to pay for glass to be recycled, but many of its contracts come up for renegotiation only every few years. So far, it has been unable to renew some contracts because customers won't agree to pay.

"Unless we can work out a way where recycling is profitable over the long term, there's not going to be recycling," said Mr. Steiner. "And customers certainly don't want to live with that."

Write to Serena Ng at serena.ng@wsj.com and Angela Chen at angela.chen@dowjones.com

Copyright 2014 Dow Jones & Company, Inc. All Rights Reserved

This copy is for your personal, non-commercial use only. Distribution and use of this material are governed by our Subscriber Agreement and by copyright law. For non-personal use or to order multiple copies, please contact Dow Jones Reprints at 1-800-843-0008 or visit www.djreprints.com.

BUSINESS NEWS

Big Cracks Spread In Glass Recycling

Rising cost of removing
heaps of mixed-in junk
becomes heavy burden
for cities, businesses

By SERENA NG

The glass recycling business is at a tipping point.

In many parts of the country, glass—the original recyclable—is becoming too expensive to handle, placing a growing burden on towns and businesses. Some cities, including Harrisburg, Pa., and Charleston, W. Va., consider it more cost-effective to have residents throw glass bottles in the trash than to recycle them.

The reason has little to do with supply and demand. Americans generally want to recycle their beer bottles and jelly jars, and manufacturers like working with recycled glass because it requires less energy than starting from scratch. The problem is what happens to used glass after it gets collected.

Recycling got a big boost in the U.S. after the industry pushed to allow American households to dump their paper, plastic, cans and glass into a single container. The downside has been the broken glass that gets mixed up with tons of hard-to-sort debris.

Much of that mess makes its way from regional recycling companies to a single processor: Strategic Materials Inc., the country's largest glass-recycling company.

Curt Bucey, an executive vice president at the company, said that when used glass arrived at its plants 20 years ago, it was 96% glass and 2% other castoffs, such as paper labels and bottle caps. These days, some truckloads can include up to 50% garbage, he said.

"Now what comes with the glass are rocks, shredded paper, chicken bones, people left in their takeout containers, and hypodermic needles," Mr. Bucey said. The company has had to invest in expensive machinery to separate the glass from the

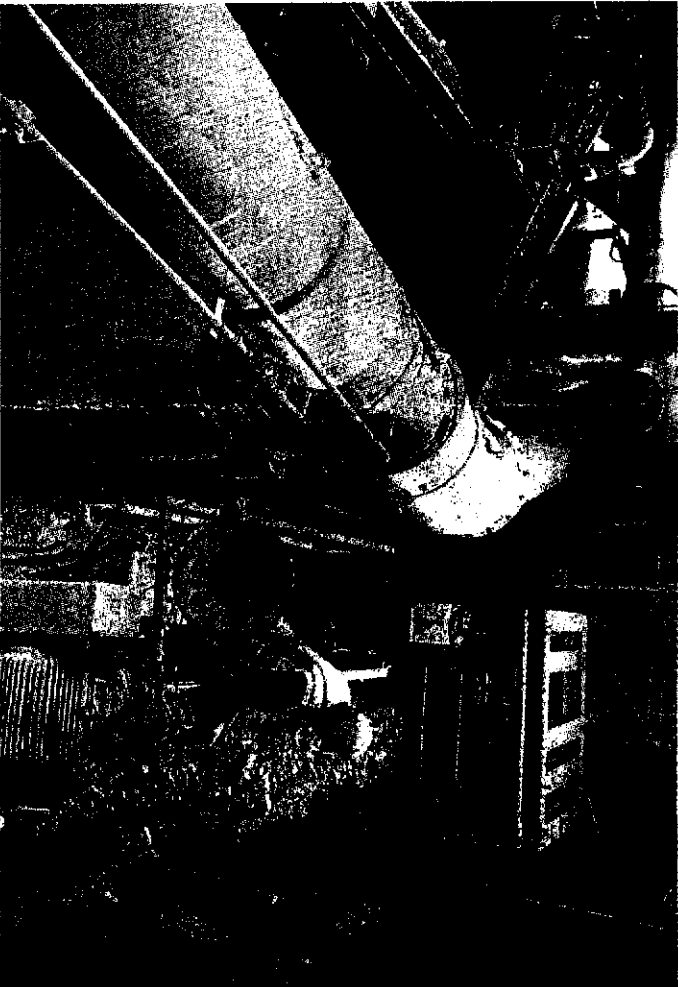

JUSTIN COOK FOR THE WALL STREET JOURNAL (3)

trash, then has to dispose of the garbage, making recycling a much costlier equation.

Strategic Materials used to pay for all the glass it received, but these days it is charging between \$10 to \$40 a ton to accept some truckloads of used glass that are heavily contaminated with trash. Other recyclers are starting to follow suit, sending ripples through the businesses and towns along the recycling supply chain.

The city of Harrisburg on Wednesday told households to stop including glass in the same bin as other recyclables, said John Rarig, the city's recycling coordinator. "We're asking everyday citizens to bring the glass to a central location or just put it in the trash," he said.

Some residents have responded angrily to the idea. "People have reacted quite vehemently because they care about recycling," said Mr. Rarig. "But it costs money to get rid of the glass."

Even in cities where recycled materials are collected separately, glass can be a problem. In Charleston, the city's recycling center stopped accepting glass in November because it was too costly to process and transport.

"There's little revenue for it locally, and it is very expensive to send it to a processor, as the weight is a big factor," said James Young, executive director of the Kanawha County Solid Waste Authority, which receives the city's recyclables.



Scenes from a Raleigh, N.C., Strategic Materials plant, where workers carry out the costly process of separating recyclable glass from trash.

In the past, the center pulverized the glass and gave it away to residents for use in their homes and gardens. It's been hard to cut off that service. People unaware of the change sometimes bring glass by the Charleston recycling center or dump it on the premises after hours.

"When you're losing money and time processing glass for not much revenue, it is just a losing battle, and not sustainable," Mr. Young said.

Glass recycling hasn't become

an economic loser overnight. But the problem is taking on new urban residents for use in their homes and gardens. It's been hard to cut off that service. People unaware of the change sometimes bring glass by the Charleston recycling center or dump it on the premises after hours.

"When you're losing money and time processing glass for not much revenue, it is just a losing battle, and not sustainable," Mr. Young said.

Glass recycling hasn't become

an economic loser overnight. But the problem is taking on new urban residents for use in their homes and gardens. It's been hard to cut off that service. People unaware of the change sometimes bring glass by the Charleston recycling center or dump it on the premises after hours.

"When you're losing money and time processing glass for not much revenue, it is just a losing battle, and not sustainable," Mr. Young said.

Glass recycling hasn't become